

Ballona Creek Connection Designated Dog Path

Public Notification Postcard Mailing Area

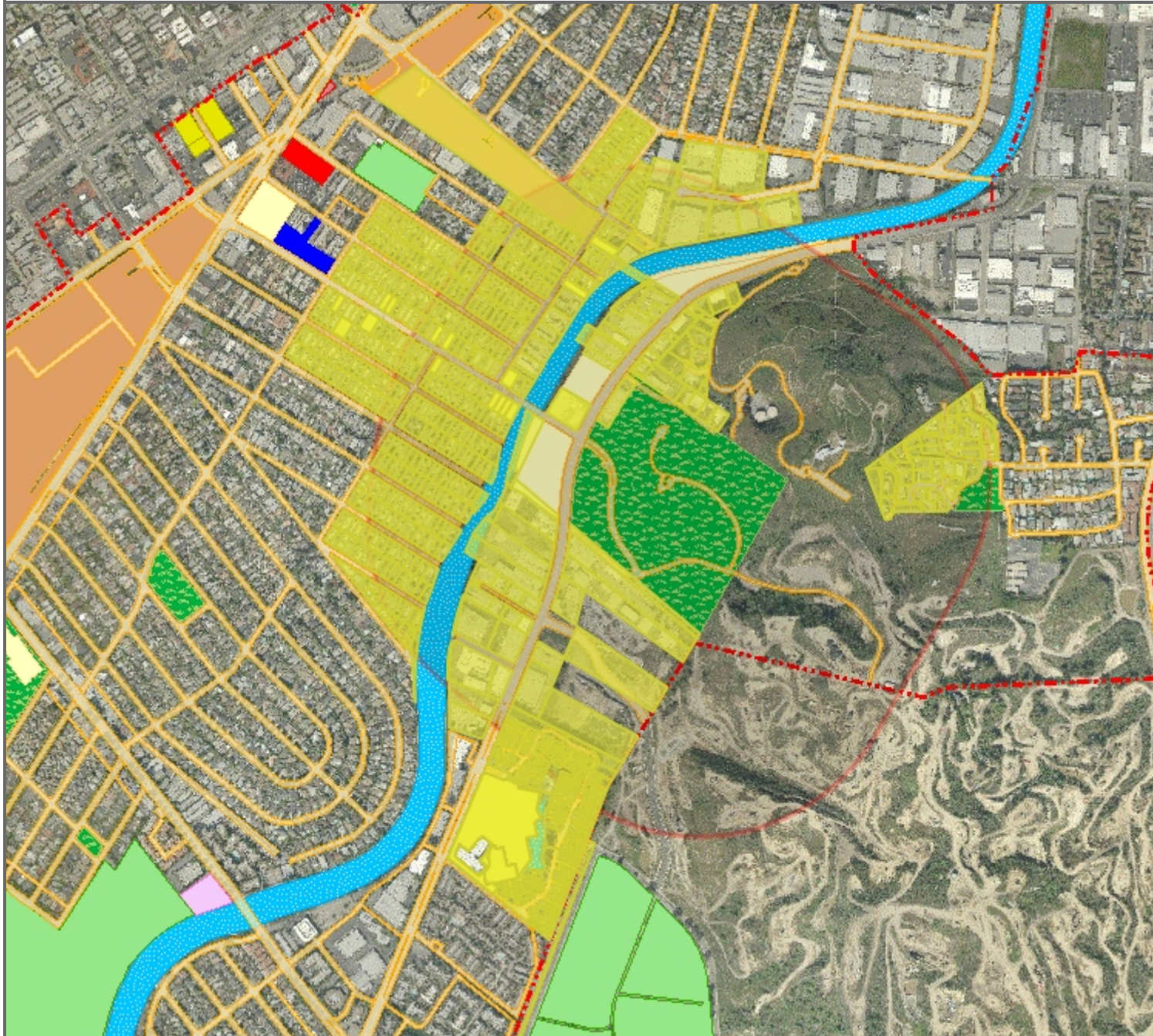

Source: PRCS Dept.

Map Created: 02/20/2017

Meeting Date: March 7, 2017

Light yellow area = Postcard mailing area



**THE CITY OF
CULVER CITY**



INFORMATION TECHNOLOGY DEPARTMENT

GEOGRAPHIC INFORMATION SYSTEMS

9770 CULVER BLVD
CULVER CITY, CA 90232

TEL: 310-253-5976

Scale: 1: 15,843



0 660.11 1,320.2 Feet