

PleskowArchitects

13432 Beach Ave.
Marina del Rey, CA 90292
310.577.9300

Contact: Tony Pleskow

OWNER

Axis Mundi RE II, LLC
817 Chautauqua Blvd.,
Pacific Palisades, CA 90272
310.454.6446

Contact: Jim Suhr

CONTRACTOR

Name _____
Address _____
Tel: _____

Contact:

STRUCTURAL ENGINEER

John Labib & Associates
319 Main Street
El Segundo, CA 90245
213.239.9700

Contact: Chuck Whitaker, SE

MEP ENGINEER

South Coast Engineering Group, Inc
5000 N. Parkway Calabasas, Suite 307
Calabasas, CA 91302
818.224.2700

Contact: Todd Schoenhaus

CIVIL ENGINEER

Paller-Roberts Engineering
5701 W. Slauson Ave., Suite 208
Culver City, CA 90230
310.641.1853

Contact: Phil Robertson, CE

LANDSCAPE ARCHITECT

Office of the Designed Landscape
1131 Superba Ave
Venice, CA 90291
213.364.7397

Contact: Esther Marquies, ASLA, RLA

WATERPROOFING

D7 Consulting Inc.
1000 Dove Street, Suite 102
Newport Beach, CA 92660
949.955.2777

Contact: Joseph Daniels, RRC

ACOUSTICAL

Veneklasen Associates
1711 Sixteenth St
Santa Monica, CA 90404
310.450.1733

Contact: Jim Good

REVISIONS

[illegible]

COPYRIGHT: All Rights Reserved. No part of these drawings may be reproduced without the expressed written consent of Pleskow Architects, Corp. Infringements of the concepts and design ideas presented on these drawings shall be Prosecuted To The Fullest Extent Permitted by law.

**ISSUED FOR
SITE PLAN REVIEW
07/01/16**

SEAL:

PROJECT ADDRESS:
12803 W WASHINGTON APARTMENTS
CULVER CITY, CA 90066

ISSUED FOR

ISSUE DATE:

07/01/16

SCALE:

$$1/8'' = 1'-0''$$

SHEET TITLE:

SECTION A

SHEET NO.

A3.00

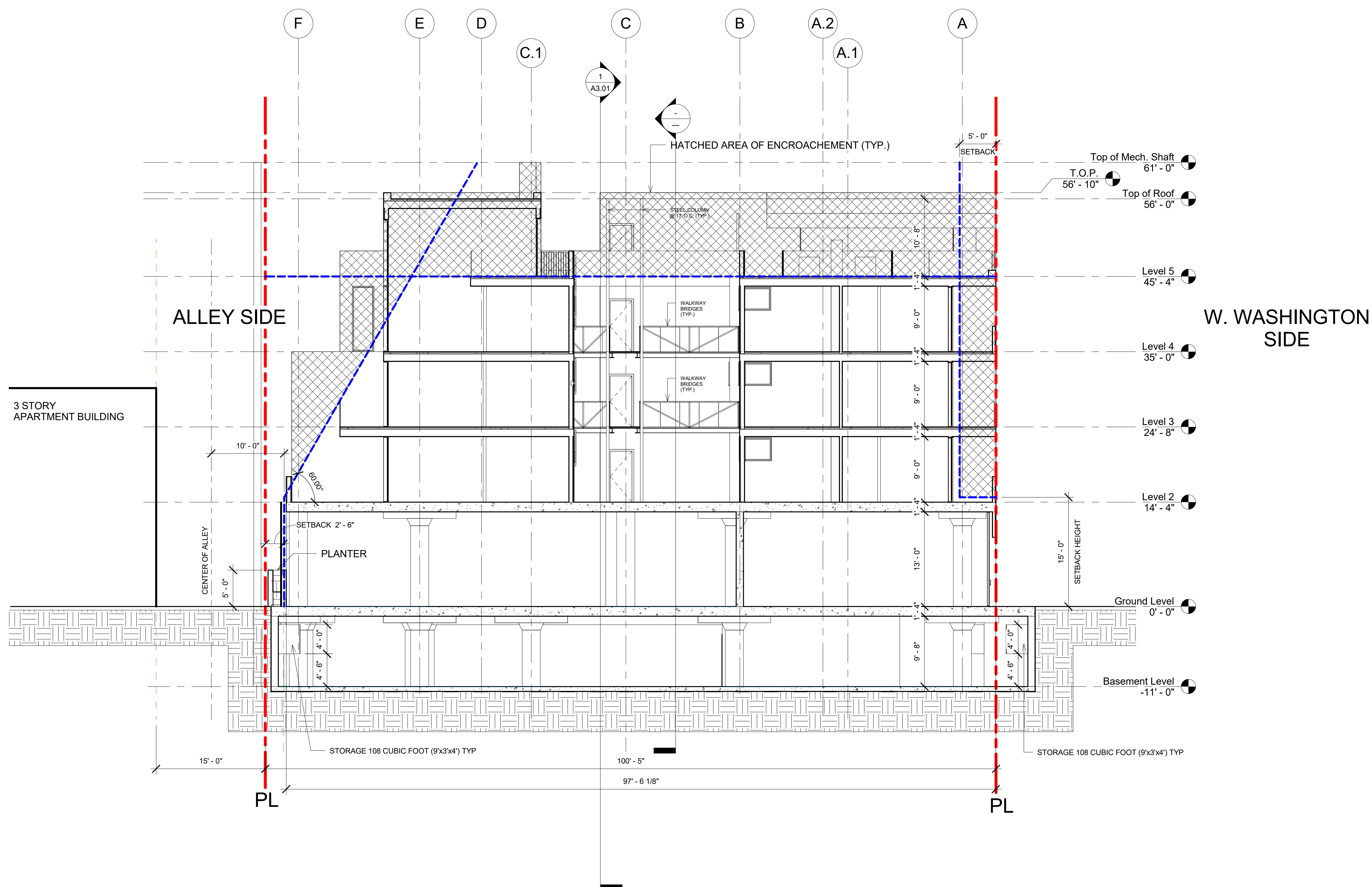

PleskowArchitects

13432 Beach Ave.
Marina del Rey, CA 90292
310.577.9300

Contact: Tony Pleskow

OWNER

Axis Mundi RE II, LLC
817 Chautauqua Blvd.,
Pacific Palisades, CA 90272
310.454.6446

Contact: Jim Suhr

CONTRACTOR

Name _____
Address _____
Tel: _____

Contact:

STRUCTURAL ENGINEER

John Labib & Associates
319 Main Street
El Segundo, CA 90245
213.239.9700

Contact: Chuck Whitaker, SE

MEP ENGINEER

South Coast Engineering Group, Inc
5000 N. Parkway Calabasas, Suite 307
Calabasas, CA 91302
818.224.2700

Contact: Todd Schoenhaus

CIVIL ENGINEER

Paller-Roberts Engineering
5701 W. Slauson Ave., Suite 208
Culver City, CA 90230
310.641.1853

Contact: Phil Robertson, CE

LANDSCAPE ARCHITECT

Office of the Designed Landscape
1131 Superba Ave
Venice, CA 90291
213.364.7397

Contact: Esther Marquies, ASLA, RLA

WATERPROOFING

D7 Consulting Inc.
1000 Dove Street, Suite 102
Newport Beach, CA 92660
949.955.2777

Contact: Joseph Daniels, RRC

ACOUSTICAL

Veneklasen Associates
1711 Sixteenth St
Santa Monica, CA 90404
310.450.1733

Contact: Jim Good

REVISIONS

[illegible]

COPYRIGHT: All Rights Reserved. No part of these drawings may be reproduced without the expressed written consent of Pleskow Architects, Corp. Infringements of the concepts and design ideas presented on these drawings shall be Prosecuted To The Fullest Extent Permitted by law.

**ISSUED FOR
SITE PLAN REVIEW
07/01/16**

SEAL:

PROJECT ADDRESS:
12803 W WASHINGTON APARTMENTS
CULVER CITY, CA 90066

ISSUED FOR

ISSUE DATE:

07/01/18

SCALE:

$$1/8'' = 1'-0''$$

SHEET TITLE

SECTION B

SHEET NO.

A3.01

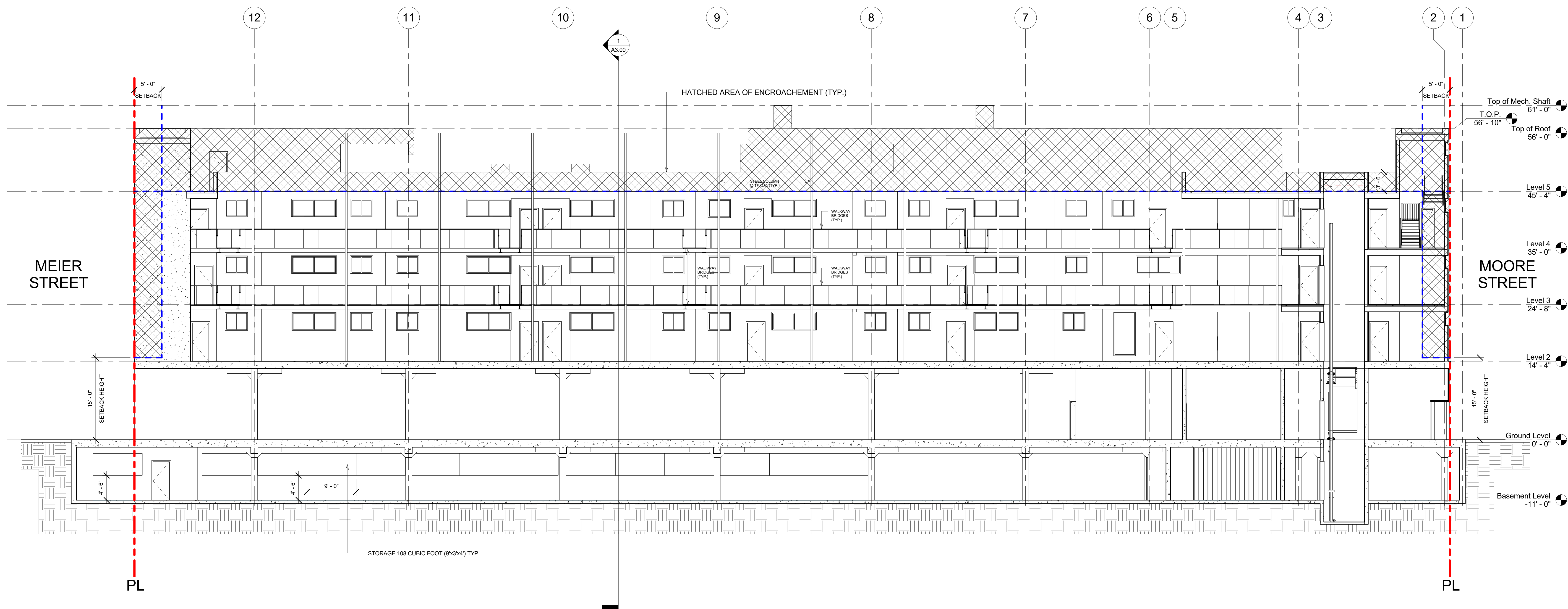

PleskowArchitects

13432 Beach Ave.
Marina del Rey, CA 90292
310.577.9300

Contact: Tony Pleskow

OWNER

Axis Mundi RE II, LLC
817 Chautauqua Blvd.,
Pacific Palisades, CA 90272
310.454.6446

Contact: Jim Suhr

CONTRACTOR

Name _____
Address _____
Tel: _____

Contact:

STRUCTURAL ENGINEER

John Labib & Associates
319 Main Street
El Segundo, CA 90245
213.239.9700

Contact: Chuck Whitaker, SE

MEP ENGINEER

South Coast Engineering Group, Inc
5000 N. Parkway Calabasas, Suite 307
Calabasas, CA 91302
818.224.2700

Contact: Todd Schoenhaus

CIVIL ENGINEER

Paller-Roberts Engineering
5701 W. Slauson Ave., Suite 208
Culver City, CA 90230
310.641.1853

Contact: Phil Robertson, CE

LANDSCAPE ARCHITECT

Office of the Designed Landscape
1131 Superba Ave
Venice, CA 90291
213.364.7397

Contact: Esther Margulies, ASLA, RLA

WATERPROOFING

D7 Consulting Inc.
1000 Dove Street, Suite 102
Newport Beach, CA 92660
949.955.2777

Contact: Joseph Daniels, RRC

ACOUSTICAL

Veneklasen Associates
1711 Sixteenth St
Santa Monica, CA 90404
310.450.1733

Contact: Jim Good

REVISIONS

[illegible]

COPYRIGHT: All Rights Reserved. No part of these drawings may be reproduced without the expressed written consent of Pleskow Architects, Corp. Infringements of the concepts and design ideas presented on these drawings shall be Prosecuted To The Fullest Extent Permitted By law.

**ISSUED FOR
SITE PLAN REVIEW
07/01/16**

SEAL:

PROJECT ADDRESS:
12803 W WASHINGTON APARTMENTS
CULVER CITY, CA 90066

ISSUED FOR:

ISSUE DATE:

SCALE:

SHEET TITLE:

PERSPECTIVE VIEW SETBACK DIAGRAMS

SHEET NO.

A0.06

