

The drawings and specifications and designs represented hereby are the property of the Architect. No part of them shall be used or reproduced for any purpose other than the specified project for which they have been prepared and developed without the written consent of the Architect. Written dimensions shall have precedence over all other dimensions on the contract documents, and the Architect shall be responsible for all dimensions and conditions on the jobsite and report any discrepancies to the Architect.

The drawings and specifications indicate the general scope of work and the technical details of the building systems and do not necessarily indicate or describe all the work required for full performance and completion of the construction contract. Based on the scope of work indicated, the Contractor shall furnish all items required for the execution of the project.

| ISSUES                        | DATE       |
|-------------------------------|------------|
| PPR                           | 02/26/2020 |
| ENTITLEMENT APPLICATION       | 07/02/2021 |
| ENTITLEMENT APPLICATION REV 1 | 10/04/2021 |

| # | REVISION LIST | DATE |
|---|---------------|------|
|---|---------------|------|

NOT FOR CONSTRUCTION

5861-63  
WASHINGTON  
BLVD.

5861-63 WASHINGTON BLVD  
CULVER CITY, CA 90232



PROJECT NO.: 192  
DATE: 03/18/2022  
SCALE: 1/8" = 1'-0"

SHEET TITLE:

## SITE PLAN

SHEET NO. \_\_\_\_\_

A101

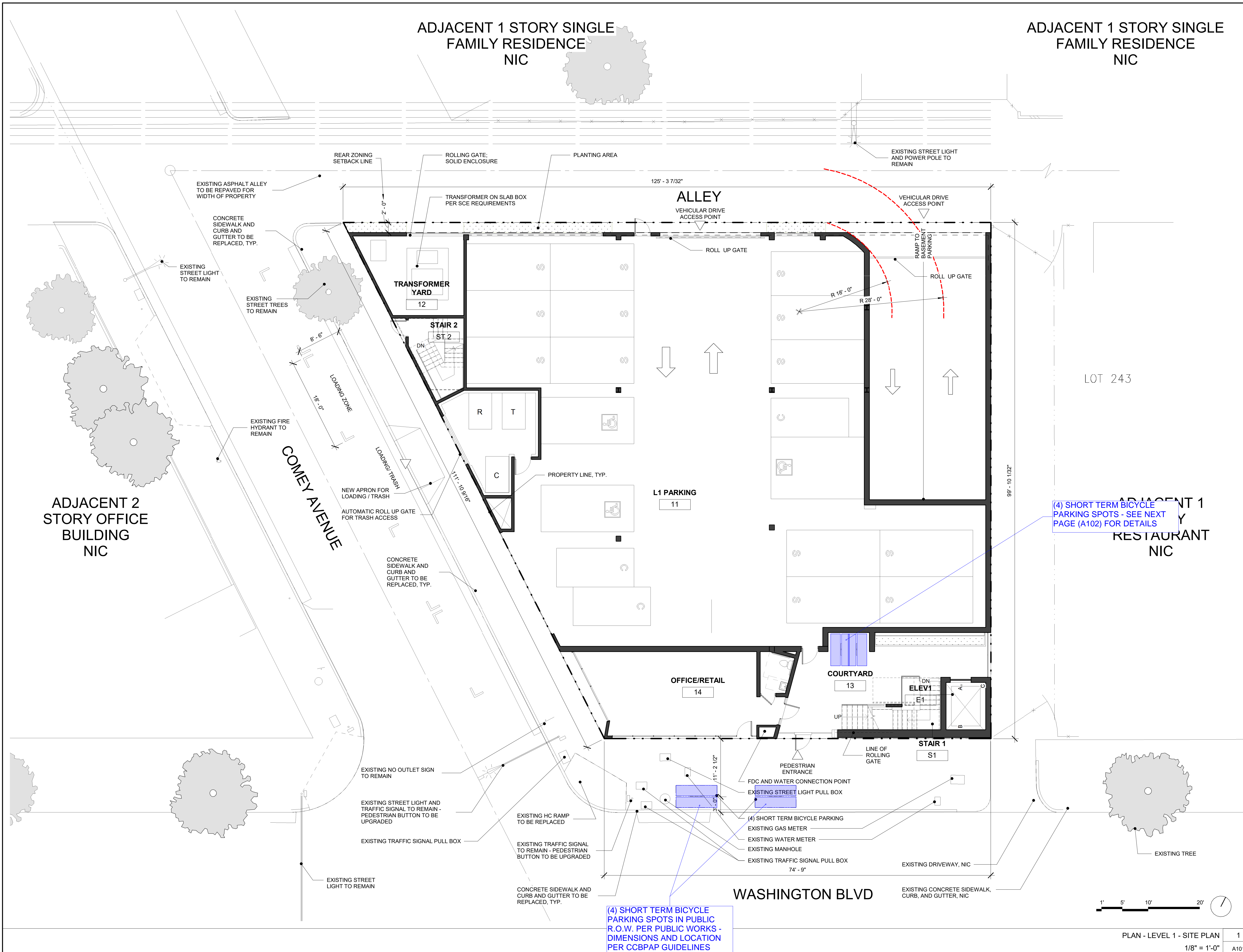
ENTITLEMENT  
APPLICATION REV1

3/22/2022 10:25:16 AM

All drawings and written material appearing herein constitute original and unpublished work of the Architect/Engineer and may not be duplicated, used or disclosed without consent of Architect/Engineer.

If this drawing is not 24" x 36", then the drawing has been revised from its original size.  
Noted scales must be adjusted. This line should be equal to one inch.

