

CLIVE WILKINSON ARCHITECTS  
6116 Washington Boulevard  
Culver City, California 90232  
+1 310 358 2200 [www.clivewilkinson.com](http://www.clivewilkinson.com)

© CLIVE WILKINSON ARCHITECTS 2021  
The drawings and specifications and designs represented hereby are and shall remain the property of the Architect, and no part thereof shall be used or reproduced for any purpose other than the specified project for which they have been prepared and developed without the written consent of the Architect. Written dimensions shall have precedence over scaled dimensions. The Contractor shall verify and be responsible for all dimensions and conditions on the jobsite and report any discrepancies to the Architect.  
The drawings and specifications indicate the general scope of work and required technical performance of the building systems and do not necessarily indicate or describe all the work required for full performance and completion of the construction contract. Based on the scope of work indicated Contractor shall furnish all items required for the proper execution of the project.

ISSUES	DATE
PPR	02/26/2020
ENTITLEMENT APPLICATION	07/02/2021
ENTITLEMENT APPLICATION_REV 1	10/04/2021
PLANNING COMMISSION REVISIONS	04/06/2022

#	REVISION LIST	DATE
---	---------------	------

NOT FOR CONSTRUCTION

5861-63  
WASHINGTON  
BLVD.

5861-63 WASHINGTON BLVD.  
CULVER CITY, CA 90232

PROJECT NO.: 1927  
DATE: 04/06/2022  
SCALE:

SHEET TITLE:

PERSPECTIVE  
VIEWS

SHEET NO:

G003

ENTITLEMENT  
APPLICATION\_REV1

WASHINGTON LOOKING EAST

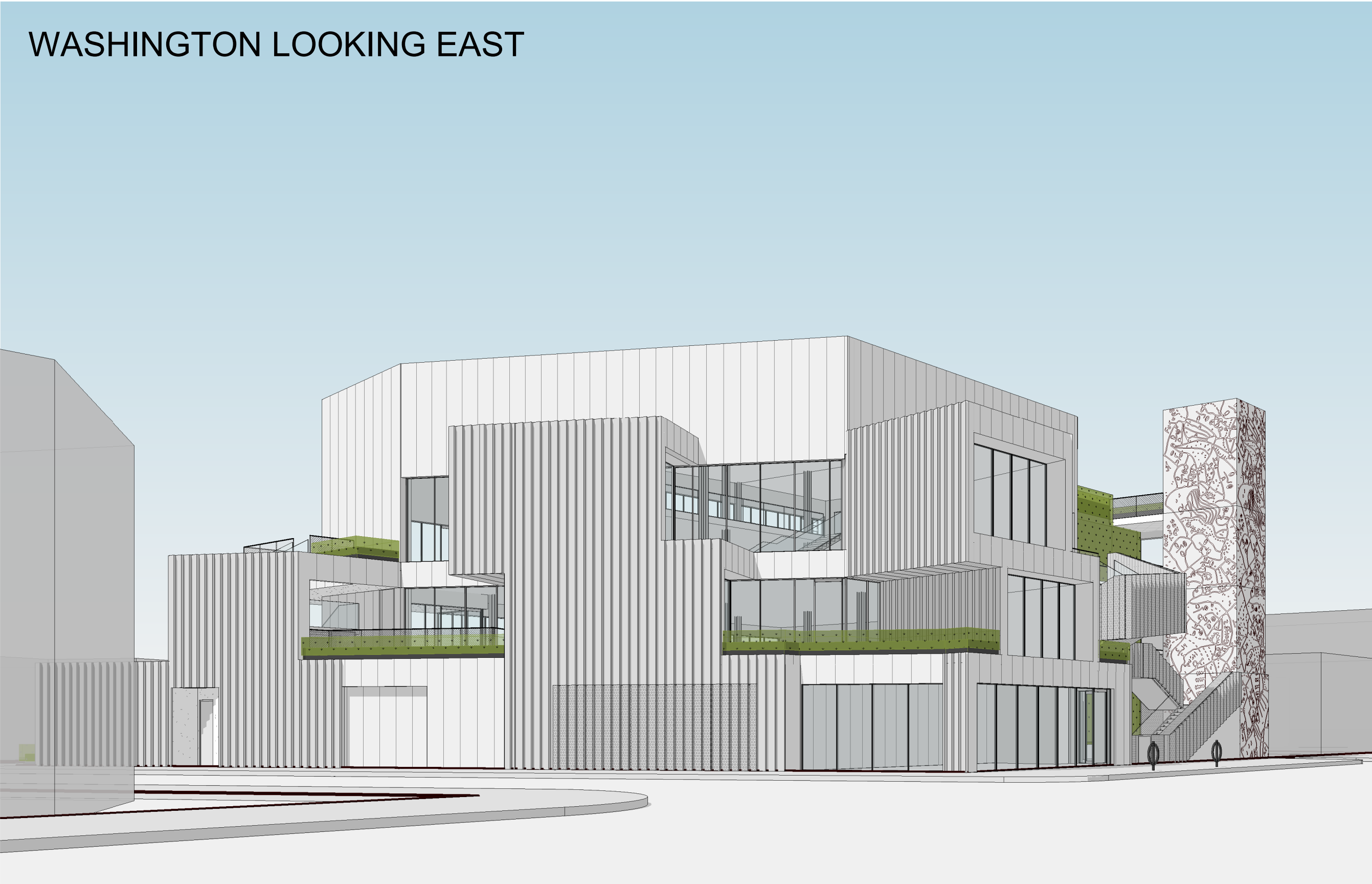

WASHINGTON LOOKING WEST

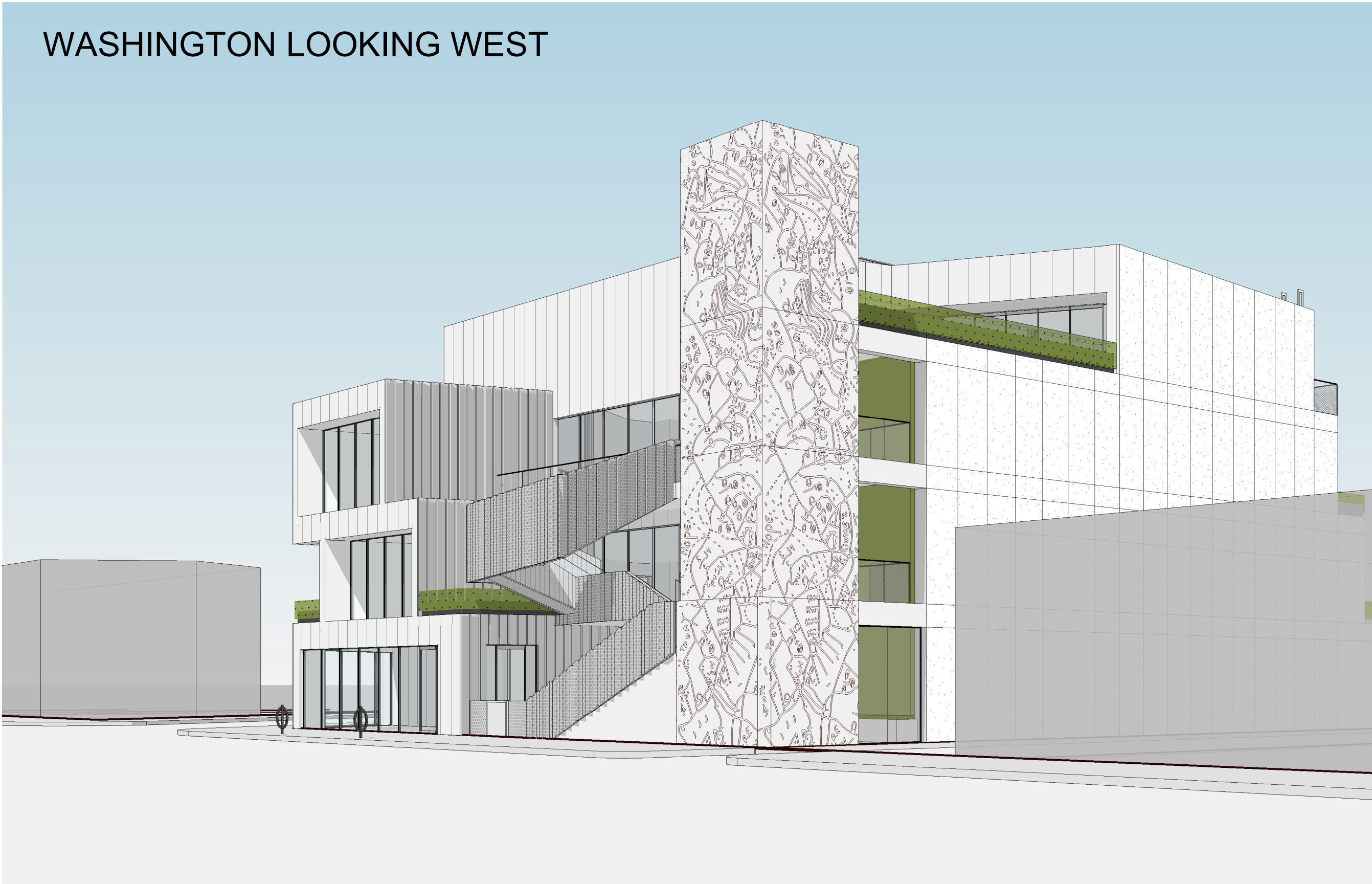

COMEY LOOKING SOUTHEAST

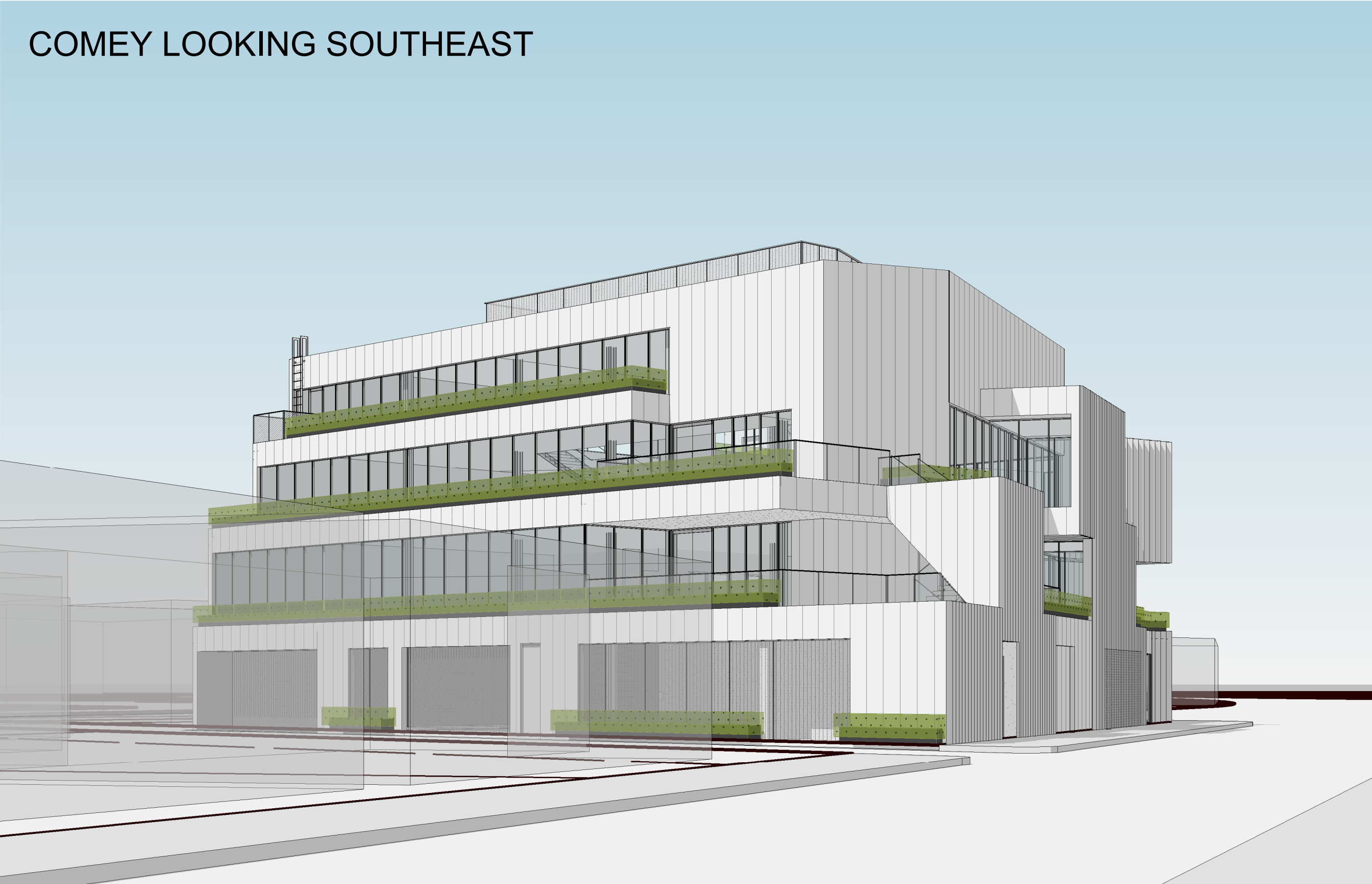

COMEY LOOKING EAST



4/6/2022 5:13:56 PM



ISSUES	DATE
PPR	02/26/2020
ENTITLEMENT APPLICATION	07/02/2021
ENTITLEMENT APPLICATION_REV 1	10/04/2021
PLANNING COMMISSION REVISIONS	04/06/2022

#	REVISION LIST	DATE
---	---------------	------

NOT FOR CONSTRUCTION

5861-63  
WASHINGTON  
BLVD.

5861-63 WASHINGTON BLVD  
CULVER CITY, CA 90232



PROJECT NO.: 1927

DATE: 04/06/2022

SCALE: 1/8" = 1'-0"

SHEET TITLE:

## SITE PLAN

SHEET NO

# A101

ENTITLEMENT  
APPLICATION REV1

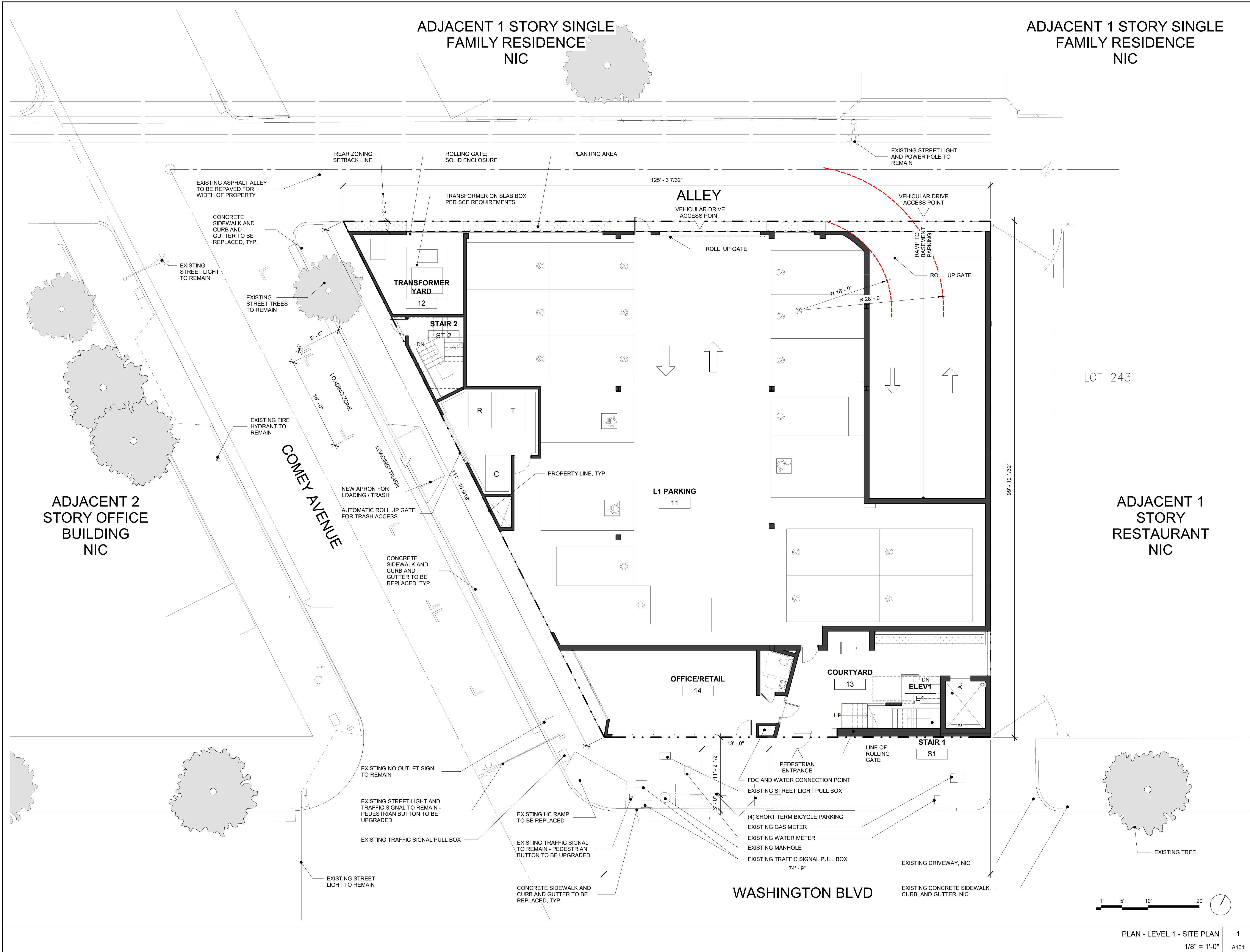







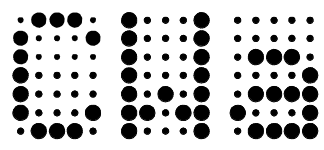

CLIVE WILKINSON ARCHITECTS  
6116 Washington Boulevard  
Culver City, California 90232  
+1 310 358 2200 [www.clivewilkinson.com](http://www.clivewilkinson.com)

© CLIVE WILKINSON ARCHITECTS 2021

The drawings and specifications and designs represented hereby are and shall remain the property of the Architect, and no part thereof shall be used or reproduced for any purpose other than the specified project for which they have been prepared and developed without the written consent of the Architect. Written dimensions shall have precedence over scaled dimensions. The Contractor shall verify and be responsible for all dimensions and conditions on the jobsite and report any discrepancies to the Architect. The drawings and specifications indicate the general scope of work and required technical performance of the building systems and do not necessarily indicate or describe all the work required for full performance and completion of the construction contract. Based on the scope of work indicated Contractor shall furnish all items required for the proper execution of the project.

ISSUES	DATE
PPR	02/26/2020
ENTITLEMENT APPLICATION	07/02/2021
ENTITLEMENT APPLICATION_REV 1	10/04/2021
PLANNING COMMISSION REVISIONS	04/06/2022

#	REVISION LIST	DATE
---	---------------	------

NOT FOR CONSTRUCTION

5861-63  
WASHINGTON  
BLVD.

5861-63 WASHINGTON BLVD.  
CULVER CITY, CA 90232



PROJECT NO.: 1927  
DATE: 04/06/2022  
SCALE: 3/32" = 1'-0"

SHEET TITLE:

BUILDING  
ELEVATIONS

SHEET NO:

A201

ENTITLEMENT  
APPLICATION\_REV1

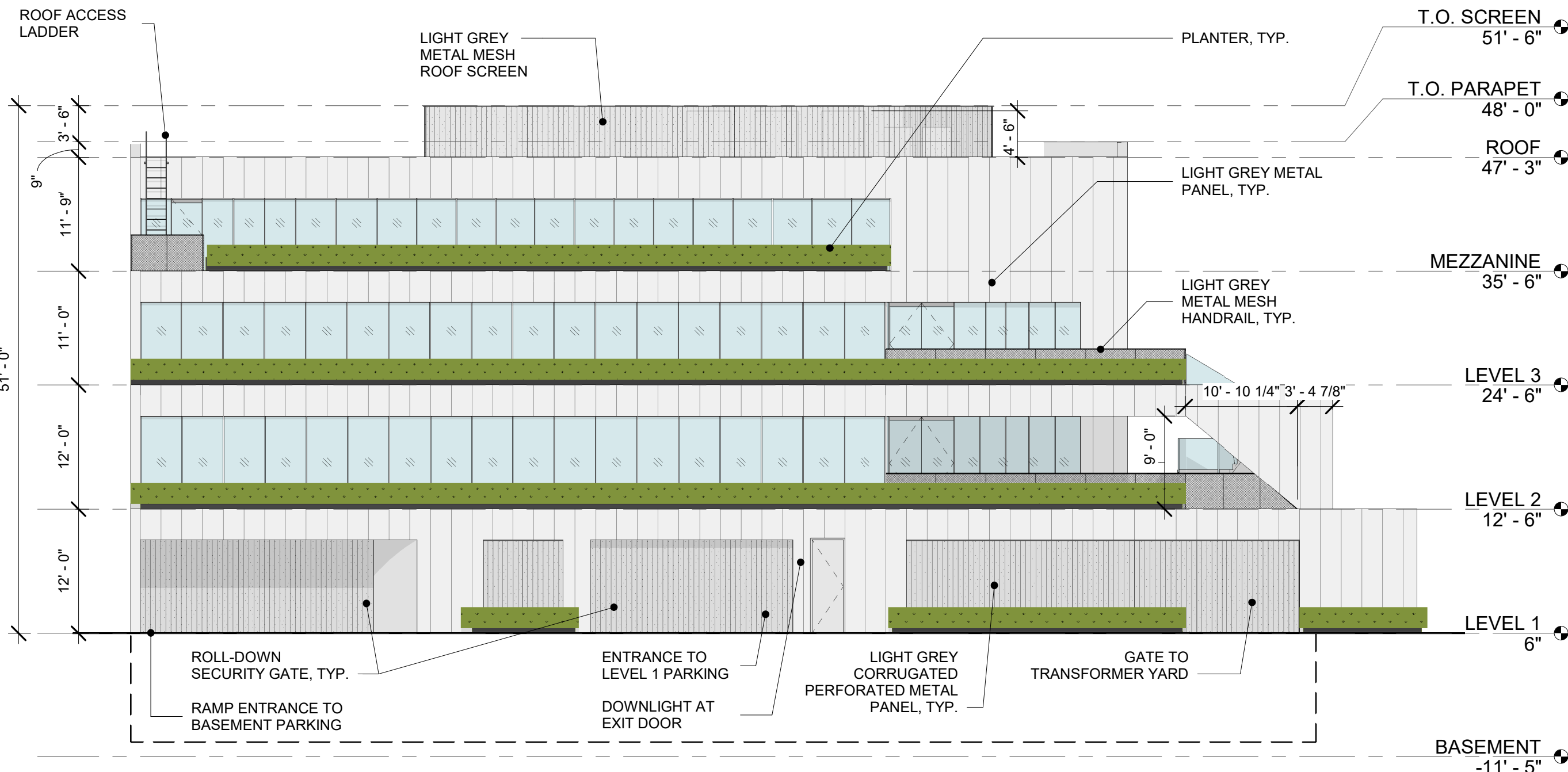

NORTH ELEVATION 3  
3/32" = 1'-0" A201

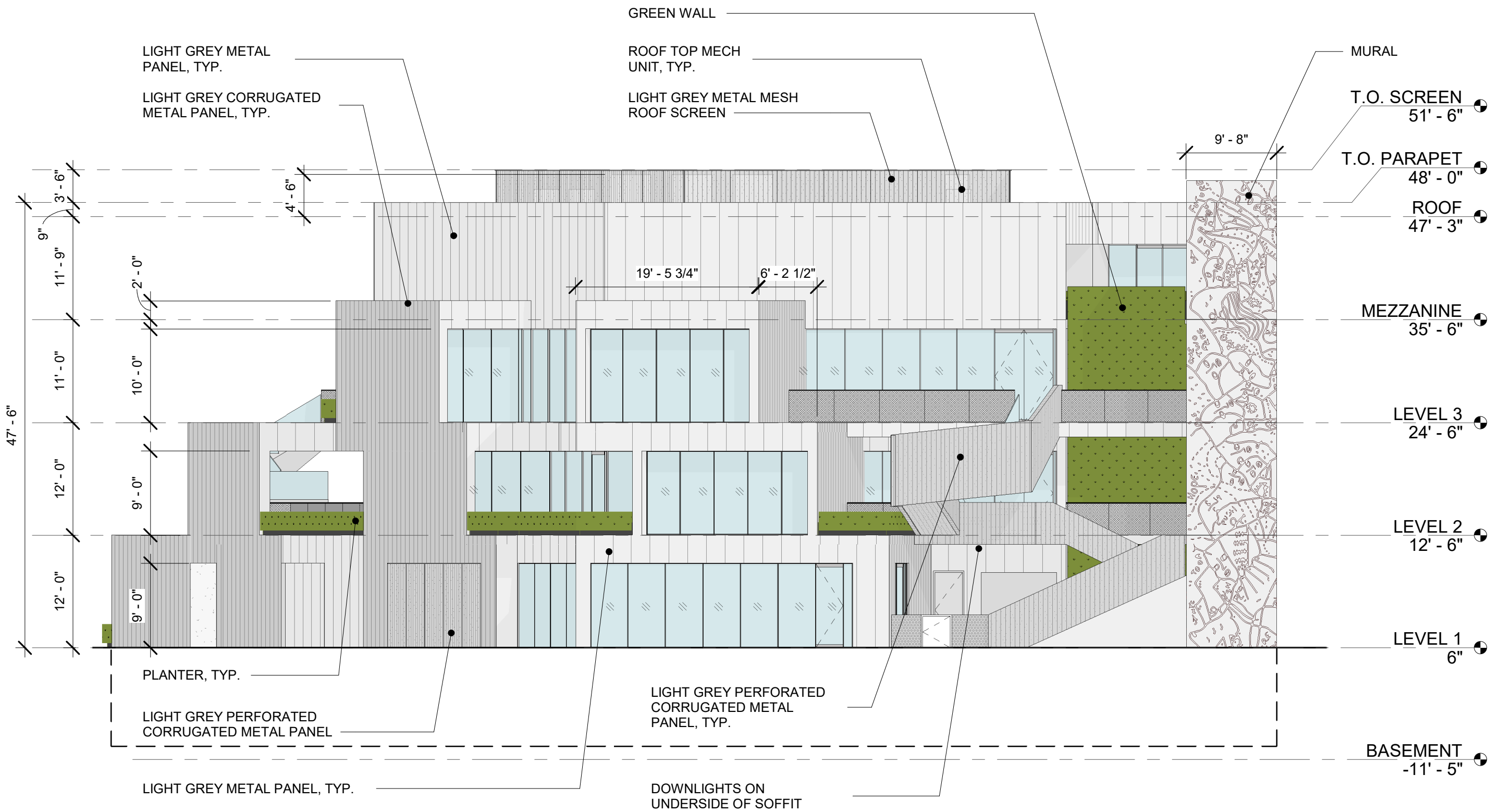

SOUTH ELEVATION 1  
3/32" = 1'-0" A201

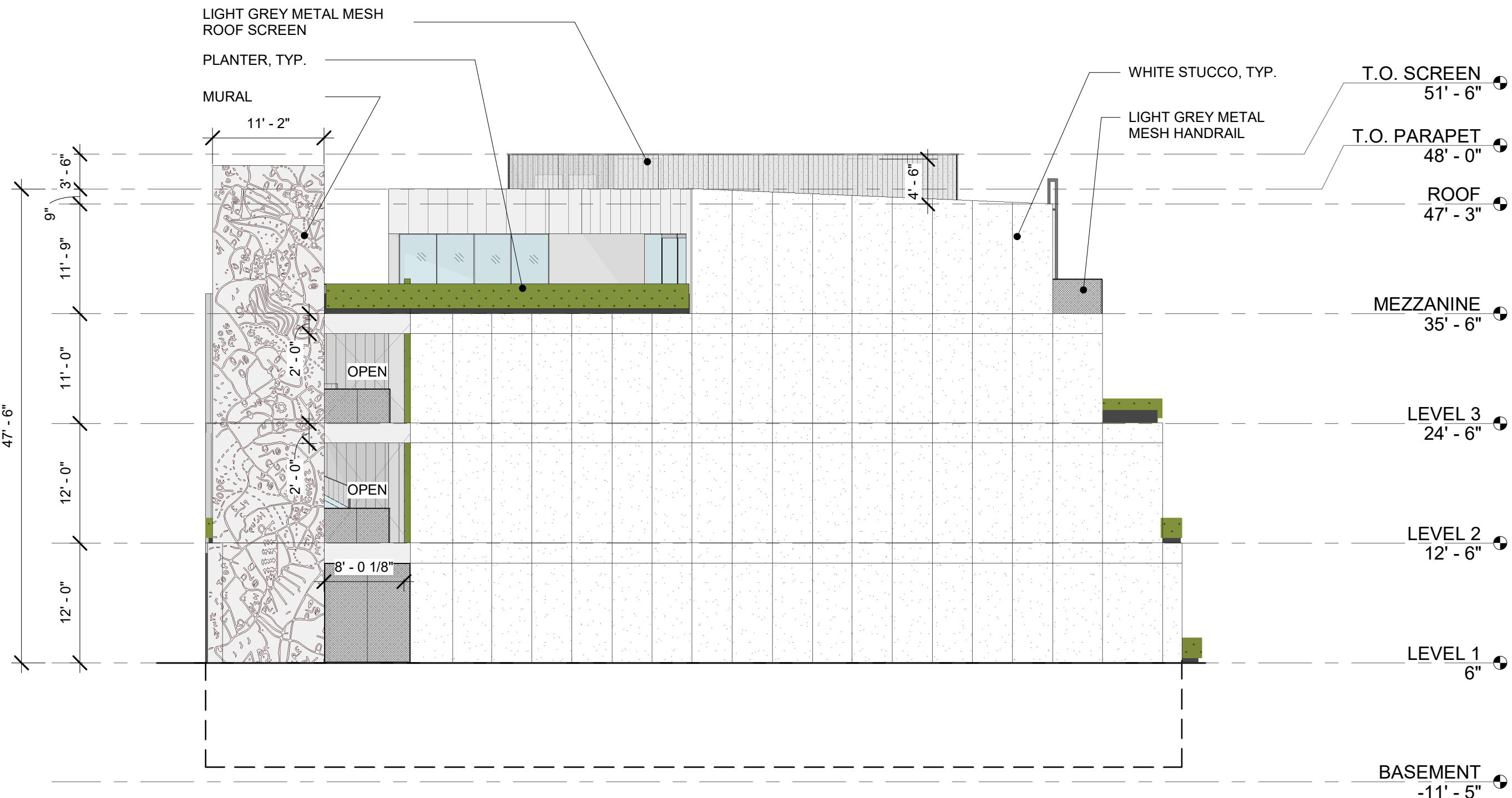

EAST ELEVATION 4  
3/32" = 1'-0" A201

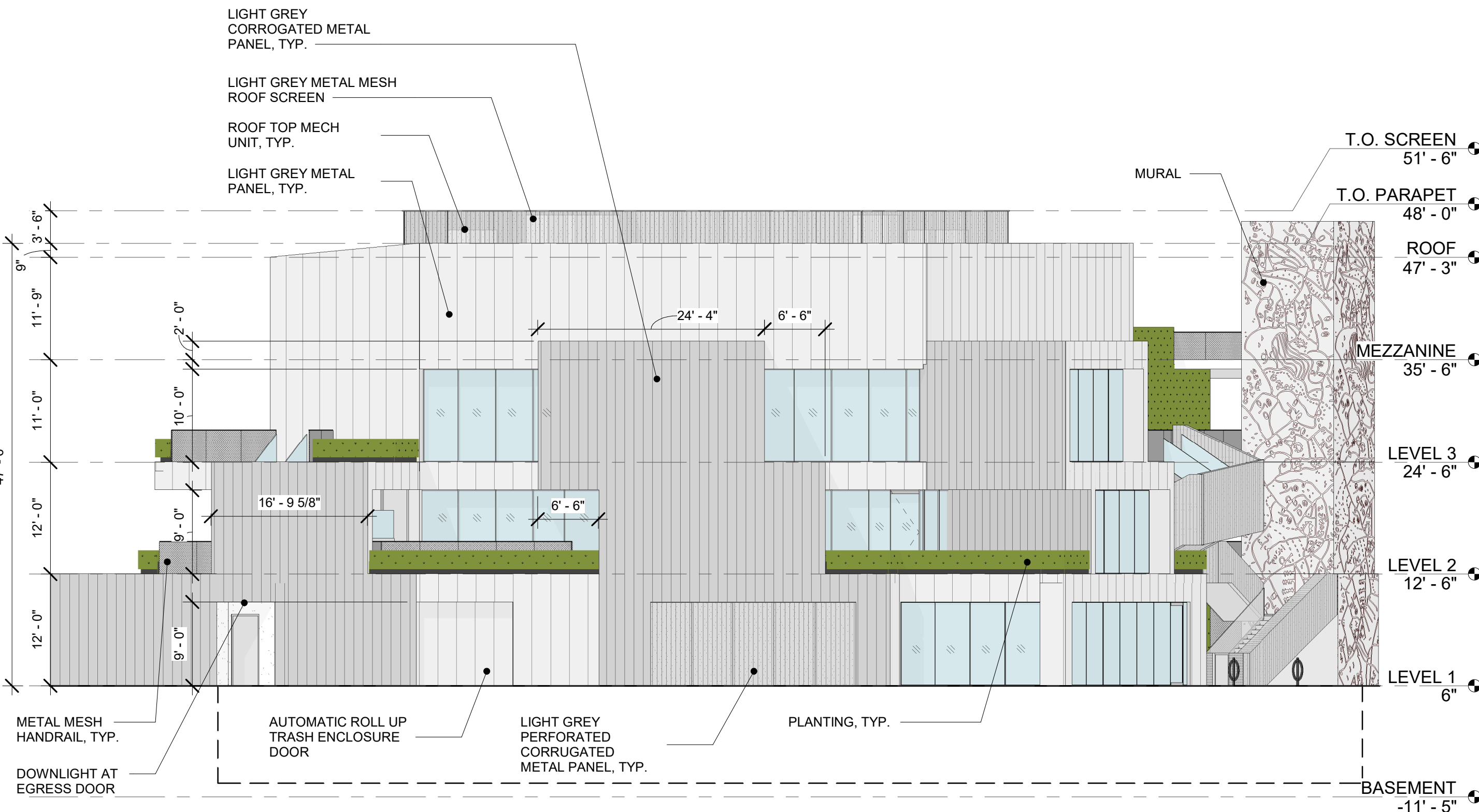

WEST ELEVATION 2  
3/32" = 1'-0" A201

## PRELIMINARY MATERIAL PALETTE

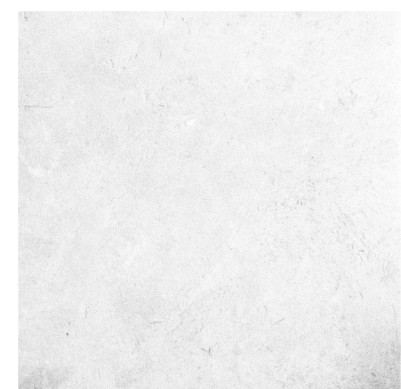

WHITE STUCCO

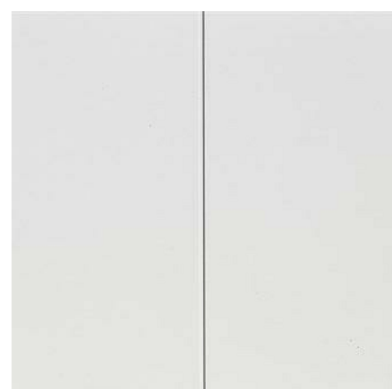

LIGHT GREY METAL PANEL



LIGHT GREY CORRUGATED METAL PANEL

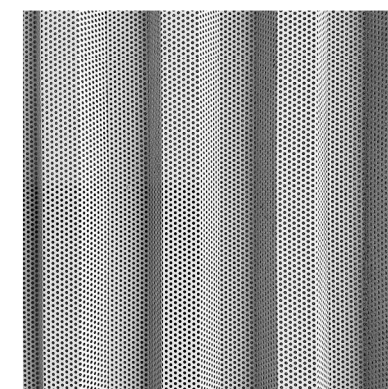

LIGHT GREY PERFORATED CORRUGATED METAL PANEL

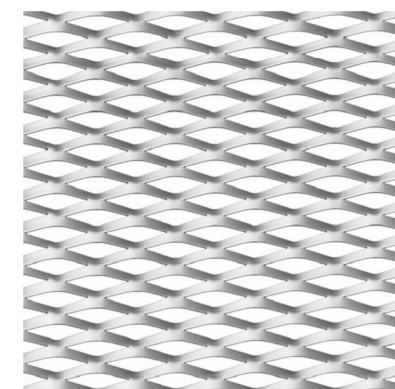

LIGHT GREY METAL MESH

4/6/2022 5:29:26 PM

All drawings and written material appearing herein constitute original and unpublished work of the Architect/Engineer and may not be duplicated, used or disclosed without consent of Architect/Engineer.

If this drawing is not 24" x 36", then the drawing has been revised from its original size. Noted scales must be adjusted. This line should be equal to one inch.