

10/4/2021 5:36:25 PM

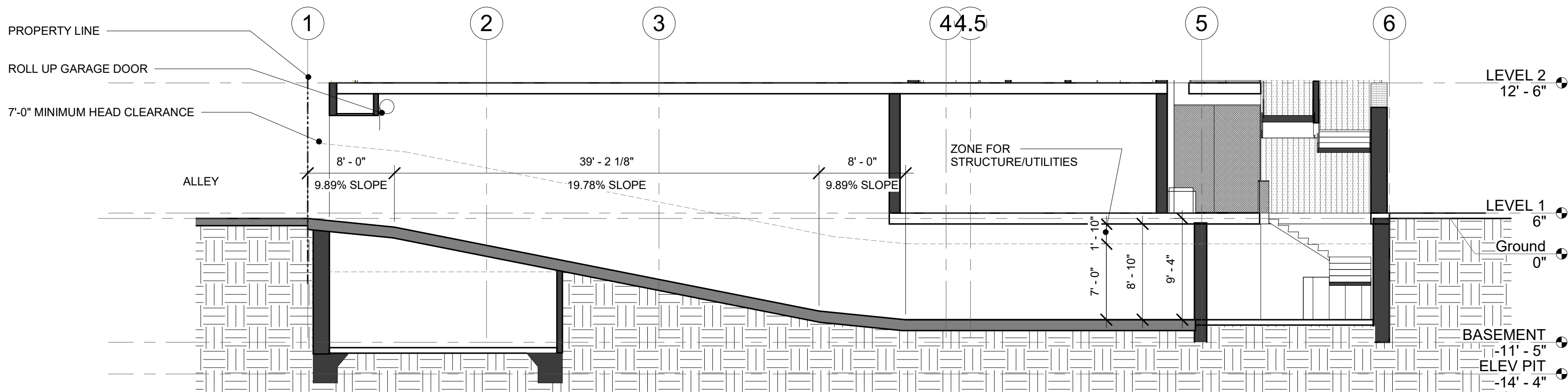

SECTION - RAMP SLOPE
1/8" = 1'-0"

1

A301

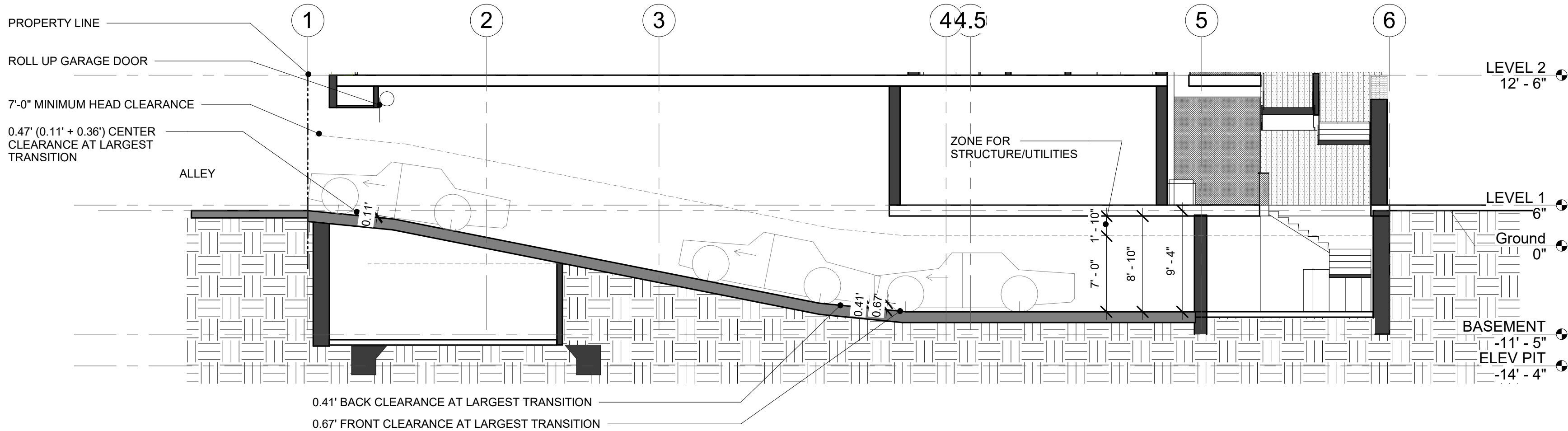
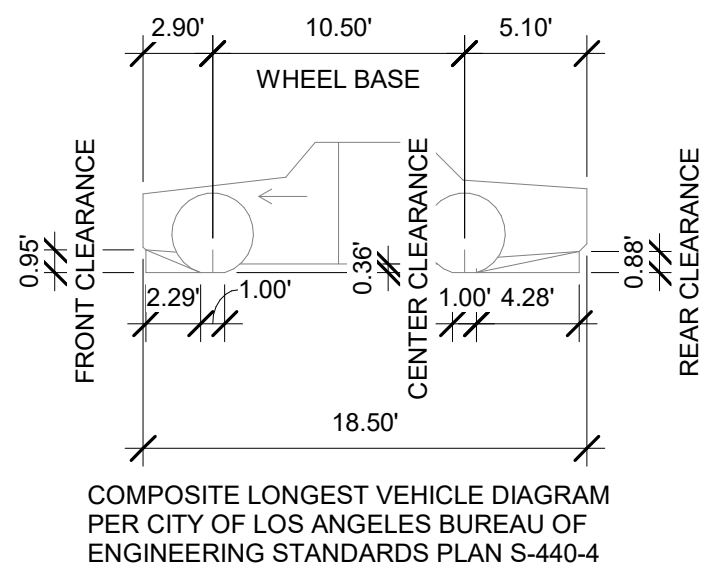

SECTION - RAMP CLEARANCES - LONGEST COMPOSITE
1/8" = 1'-0"

2

A301

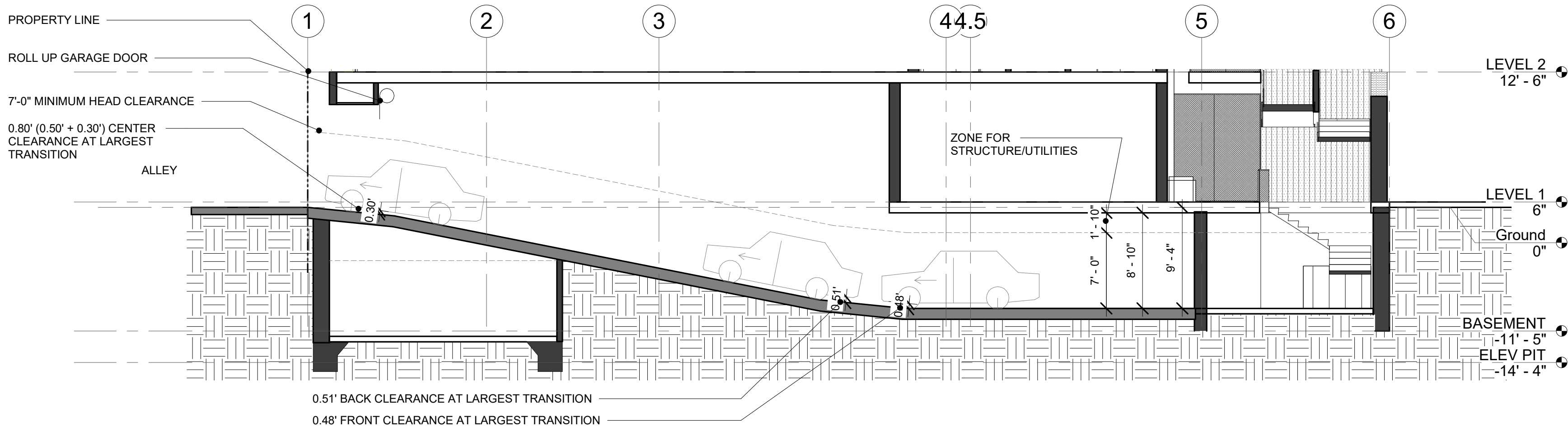
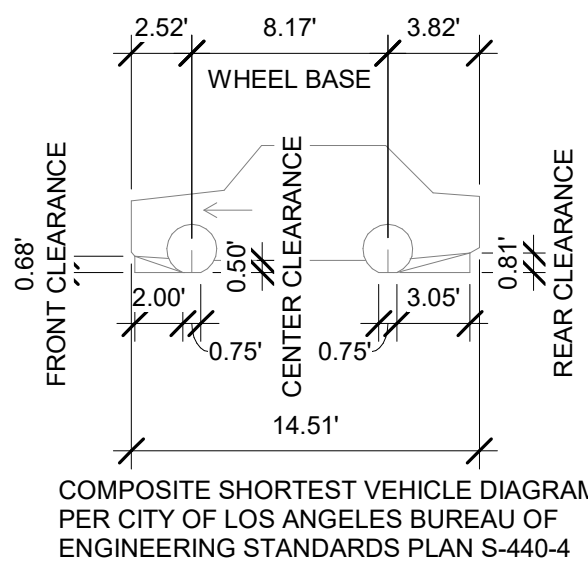

SECTION - RAMP CLEARANCES - SHORTEST COMPOSITE
1/8" = 1'-0"

3

A301

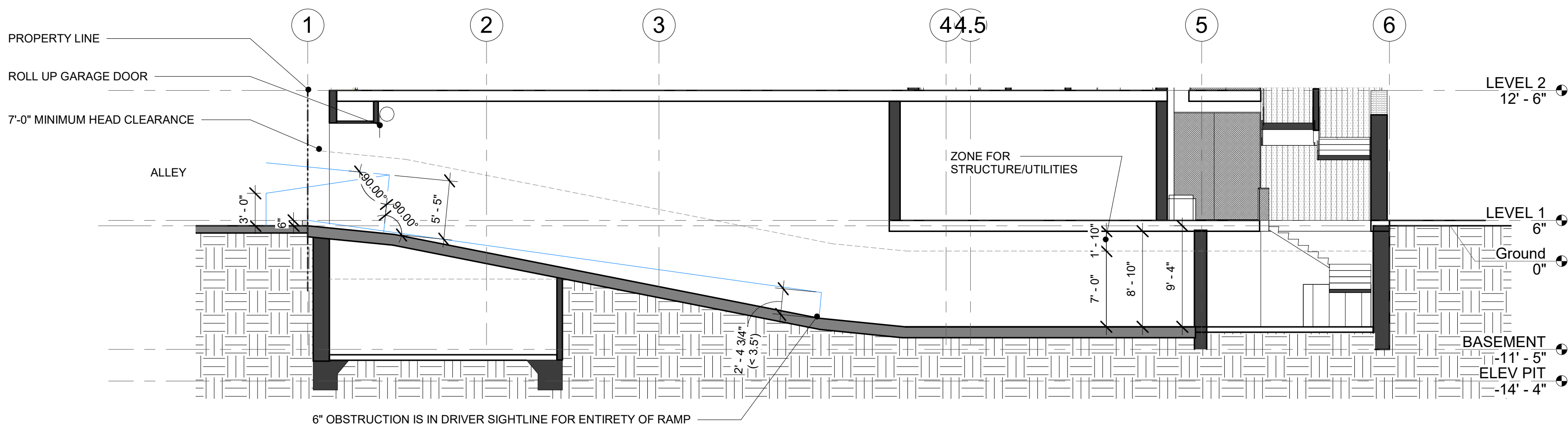

SECTION - RAMP VISIBILITY
1/8" = 1'-0"

4

A301

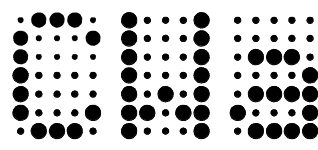

CLIVE WILKINSON ARCHITECTS
6116 Washington Boulevard
Culver City, California 90232
+1 310 358 2200 www.clivewilkinson.com

© CLIVE WILKINSON ARCHITECTS 2021
The drawings and specifications and designs represented hereby are and shall remain the property of the Architect, and no part thereof shall be used or reproduced for any purpose other than the specified project for which they have been prepared and developed without the written consent of the Architect. Written dimensions shall have precedence over scaled dimensions. The Contractor shall verify and be responsible for all dimensions and conditions on the jobsite and report any discrepancies to the Architect.
The drawings and specifications indicate the general scope of work and required technical performance of the building systems and do not necessarily indicate or describe all the work required for full performance and completion of the construction contract. Based on the scope of work indicated Contractor shall furnish all items required for the proper execution of the project.

ISSUES	DATE
PPR	02/26/2020
ENTITLEMENT APPLICATION	07/02/2021
ENTITLEMENT APPLICATION_REV 1	10/04/2021

#	REVISION LIST	DATE
---	---------------	------

NOT FOR CONSTRUCTION

5861-63
WASHINGTON
BLVD.

5861-63 WASHINGTON BLVD.
CULVER CITY, CA 90232

PROJECT NO.: 1927
DATE: 10/4/2021
SCALE: 1/8" = 1'-0"

SHEET TITLE:

DRIVEWAY RAMP
SECTIONS

SHEET NO:

A301

ENTITLEMENT
APPLICATION_REV1

All drawings and written material appearing herein constitute original and unpublished work of the Architect/Engineer and may not be duplicated, used or disclosed without consent of Architect/Engineer.

If this drawing is not 24" x 36", then the drawing has been revised from its original size. Noted scales must be adjusted. This line should be equal to one inch.