

1 **RESOLUTION NO. 2025-R**

2
3 A RESOLUTION OF THE CITY COUNCIL OF THE CITY OF
4 CULVER CITY, CALIFORNIA, ESTABLISHING AND
5 AMENDING VARIOUS FEES AND CHARGES TO BE
6 CHARGED BY CITY DEPARTMENTS AND RESCINDING
7 RESOLUTION NO. 2013-R034.

8 WHEREAS, the City desires to consolidate all fees and charges into one
9 resolution, wherever possible; and

10 WHEREAS, pursuant to the State Constitution, the City Charter, the Culver
11 City Municipal Code and other applicable federal, state and local laws, the City is able to
12 charge fees for services which do not exceed the City's costs for providing those services;
13 and

14 WHEREAS, in accordance with Government Code section 66016, for at least
15 ten days prior to the noticed public hearing, the City has had on file in the applicable
16 department the report calculating the costs of services and justifying the various fee
17 amounts set forth in this resolution; and

18 WHEREAS, on January 13, 2025, the City Council of the City of Culver City
19 conducted a duly noticed public hearing regarding establishment of fees and charges by
20 the different departments and divisions of the City; and

21 WHEREAS, after giving the public an opportunity to be heard and considering
22 all information before it, the City Council approved the adoption of the fees and charges
23 contained, described, and set forth in the Comprehensive Fee Schedule attached hereto as
24 Exhibit A.

25
26 NOW, THEREFORE, the City Council of the City of Culver City, California,
27 DOES HEREBY RESOLVE, as follows:
28

1
2
3
4
5
6
7
8
9
10
11
12
13
14
15
16
17
18
19
20
21
22
23
24
25
26
27
28

SECTION 1. The City Council hereby adopts the fees and charges contained, described, and set forth in the Comprehensive Fee Schedule attached hereto as Exhibit A, attached to this Resolution, and incorporated herein by reference.

SECTION 2. Pursuant to the Mitigation Fee Act, those fees and charges set forth in Exhibit A which are applicable to a development project, and which apply to the filing, accepting, approving or issuing an application, permit, or entitlement to use, shall be effective sixty (60) days after the adoption of this resolution.

SECTION 3. The Fees and Charges set forth in Exhibit A, other than those described in Section 2 above, shall be effective immediately.

SECTION 4. If any portion of this Resolution or Exhibit A attached hereto is held invalid, the remainder of this Resolution and Exhibit A attached hereto shall not be affected.

SECTION 5. Resolution number 2013-R034 is hereby rescinded insofar as it conflicts with this Resolution.

APPROVED and ADOPTED this _____ day of _____, 2025.

DAN O'BRIEN, Mayor
City of Culver City, California

ATTEST:

APPROVED AS TO FORM:



JEREMY BOCCHINO
City Clerk

HEATHER BAKER
City Attorney

PROPOSED COMPREHENSIVE FEE SCHEDULE FISCAL YEAR **2024-2025**

CITY OF
CULVER CITY
Los Angeles County, California

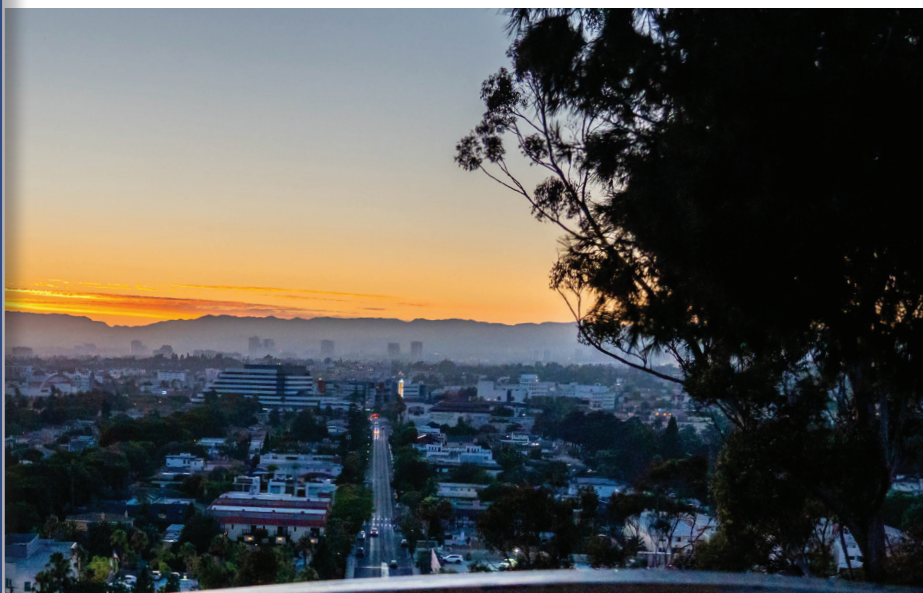

Culver CITY

Table of Contents

Department	EXHIBIT	Page #
Fee Resolution No XX	n/a	
General Government/General City Copying Services	A	3
Animal Control & License Fees	B	5
Finance Department		
Business License, Permits, Miscellaneous	C	7
Cannabis Business Permit Program	C	9
Planning and Development		
Building	D	10
Planning	D	18
Housing and Human Services		
Enforcement Services	D	23
Fire Department	E	24
Parks, Recreation and Community Services Department		
Recreation Programs & Park Permits	F-1	31
Aquatics	F-1	34
Veterans Memorial Complex	F-2	36
Recreation Rental Rates	F-2	37
Recreation Miscellaneous Fees	F-3	41
Park Rental Fees	F-3	42
Police Department	G	43
Public Works Department		
Engineering	H	48
Stormwater Pollution Prevention	H	51
Maintenance Operations	H	53
Mobility and Traffic	H	54
Environmental Programs Operations	H	57
Transportation	I	60
Miscellaneous		
Staff Billing Rates for Misc. Fee Activities	J	61

GENERAL GOVERNMENT

Fee No.	Fee Name	Fee Unit Type	Notes	FY24/25 Fee/Deposit
GENERAL CITY COPYING SERVICES				
1	Photostatic Copies of Public Records Except for Ordinances & Resolutions	per page		\$ 0.10 No Charge
2	Certification of any writing on files in the City Clerk's Office	each		No Charge
3	Copying of maps, diagrams, graphs, other oversize records and other voluminous records including, but not limited to specifications, environmental impact reports and agreements:	each	[1]	Actual Cost
4	Providing mailed copies of City Council, Commission, Board, and/or Committee minutes, agendas, staff reports		[3]	\$0.10 per page, plus actual mailing cost
5	Providing the following documents for viewing at City Hall Council/Commission/Board/Committee Summary Staff Reports and Council/Commission/Board/Committee Minutes:	each	[4]	No Charge
6	Council/Commission/Board/Committee Agendas	each		No Charge
7	Purchase of the CCMC	each	[1]	Actual Cost
8	CCMC Supplement	each	[1]	Actual Cost
9	Transcript of public meeting (An advance deposit for the estimated cost is required)	each	[2]	Actual Cost
10	Copy of public meeting recording (video/audio)	each	[1]	Actual Cost
11	Copies of photographs	each	[1]	Actual Cost
12	Custom Digital Data or Map Requests		[6]	Actual Cost

GENERAL GOVERNMENT

Fee No.	Fee Name	Fee Unit Type	Notes	FY24/25 Fee/Deposit
CITY CLERK FEES				
13	WITNESS FEES (Per Government Code Section 68097.2)		[7]	
	Officer or employee attendance pursuant to subpoena	person/day		\$ 275
14	Document Certification	each		No Charge
15	Subpoena/Summons Acceptance	each		\$ 15

Notes

- [1] Direct Cost shall mean the expenditure incurred by the City on the materials, machinery, maintenance of the machinery and the expense of the person operating the machinery in response to the request.
- [2] Actual Cost shall mean Direct Cost, plus the expense of an outside vendor used.
- [3] All mailing fees for City Council and Commission/Board/Committee Minutes/Agendas/Staff Reports shall be payable in advance to the City.
- [4] The Council/Commission/Board/Committee summary staff reports shall not be distributed until they have been first distributed to the Council/Commission/Board/Committee.
- [5] Existing maps are those which have already been created, require zero alteration, and just need to be printed.
- [6] Custom maps are any new maps or an alteration (including size change) of an existing map.
- [7] This fee is listed for informational purposes only and is subject to change without further action of the City Council. The actual fee charged shall be the then current fee set forth in Government Code Section 68097.2.

ANIMAL CONTROL SERVICES

Fee No.	Fee Name	Fee Unit Type	Notes	FY24/25 Fee/Deposit
1	ANIMAL CONTROL FEES			
	Humane Cat Trap Rental Fee			
	Application Processing / Equipment Rental	per week		\$ 183
	Removal of Animal	per request		\$ 218
	Deceased Animal Disposal (charged to owner)			
	Small Animals	each		\$ 126
	Large Animals	each		\$ 126
	Live Animal Relinquishment Fee (charged to owner)			
	City Field Service	each		\$ 195
	SPCA Fee (per day, per animal when held in excess of mandated holding period)	per day, per animal	[3]	\$ 100
	Altered Dog and Cat Impounds			
	1st Impound (return animal to owner in the field)	each		\$ 138
	2nd Impound (in a 12 month period)	each		\$ 138
	3rd Impound (in a 12 month period)	each		\$ 138
	Unaltered Dog and Cat Impounds		[3] [5]	
	1st Impound Civil Penalty (return animal to owner in the field)	each		\$ 35
	2nd Impound Civil Penalty (in a 12 month period)	each		\$ 50
	3rd Impound Civil Penalty (in a 12 month period)	each		\$ 100
	Potentially Dangerous or Vicious Dog Investigation		[3]	
	1st Incident Investigation (upon determination of dog as dangerous/vicious)	each		\$ 500
	2nd Incident Investigation (upon determination of dog as dangerous/vicious)	each		\$ 700
	3rd Incident Investigation (upon determination of dog as dangerous/vicious)	each		\$ 1,000
2	DOG AND CAT LICENSING FEES		[1]	
	A. Dog License - Pursuant to Section 9.01.305 of the Culver City Municipal Code.			
	Annual Dog License & Tag Fee - Per Year	each		\$ 6
	Dog license w/ spay or neuter certificate from licensed Vet	each	[3,4]	\$ 25
	Service Dog Tags	each	[3,4]	\$ 7
	All replacement tags	each		\$ 6
	B. Voluntary Cat License - Pursuant to Section 9.01.400-405 of the Culver City Municipal Code.			
	Annual Cat License & Tag Fee - First Year	each		\$ 6
	Annual Cat License & Tag Fee - Each Additional Year	each		\$ 4
	All replacement tags	each		\$ 6

ANIMAL CONTROL SERVICES

Fee No.	Fee Name	Fee Unit Type	Notes	FY24/25 Fee/Deposit
3	Licensing Fee Policies and Exemptions			
	A. Senior Citizens - Residents of Culver City aged 60 years old whose total adjusted gross income, as used for purposes of the California Personal Income Tax Law, was no more than \$18,200 for the last calendar year, and the combined adjusted gross income of all members of the household in which an individual resides was no more than \$21,500 are exempt from paying a license fee for the first dog and first cat, with all subsequent dogs and cats requiring a license and tag fee of 50% of the fees established in Section 1 of this Exhibit. The income amounts set forth in this Section shall be subject to adjustment as provided from time to time by the County of Los Angeles setting the income qualifications for "low income" or from some other bona-fide source, both subject to approval of the City Manager.			
	B. Disability - Culver City residents who meet the criteria of Disability as established by the Social Security Administration's Supplemental Security Income (SSI) Program for the Aged, Blind and Disabled (Title XVI of the Social Security Act as amended), without regard to age, are exempt from paying a license fee for the first dog and first cat, with all subsequent dogs and cats requiring a license and tag fee of 50% of the fees established in Section 1 of this Exhibit.			
	If exempt, license fee for first dog and cat is free (see above for exemption qualifications), all subsequent licenses as follows:		[4]	
	a) Annual Dog License & Tag Fee	annually		\$ 25
	b) Dog license w/ spay or neuter certificate from licensed Vet	each		\$ 13
	c) Annual Voluntary Cat License & Tag Fee	annually		\$ 10
	d) Cat license w/ spay or neuter certificate from licensed Vet	each		\$ 5
	C. Armed Forces, Law Enforcement, and Service Dogs - A license and tag of indefinite duration shall be issued, without fee, for any dog which has been honorably discharged from the armed forces of the United States, or for any dog during such time as the dog is serving as a law enforcement dog, or for any dog during such time as the dog is owned and used by a disabled person as a certified service dog.			
4	Penalty for Late Payment (in addition to license fee)	each	[2,3]	\$ 25
5	Permit Application fo keep animals including bees, fowl or reptiles Pursuant to Section 9.01.025 of the Culver City Municipal Code	each		\$ 50
6	Fees for Services Otherwise not Listed	hourly		\$ 138

Notes

- [1] The fee shall be collected and tags issued by the City of Culver City.
- [2] A penalty shall be added to the license fee for:
 - A. Any existing license for which the licensing period of one year has elapsed. The penalty shall be added to the license fee starting on the first day that the license is considered expired and has not been renewed.
 - B. Any new license which is not paid within thirty (30) days of the invoice notice.
- [3] Penalty
- [4] Discounted fee amount per City policy
- [5] Fines Imposed by City Council per code (Ord. 07-72 S 4)

FINANCE DEPARTMENT

Fee No.	Fee Name	Fee Unit Type	Notes	FY24/25 Fee/Deposit
1	General Fees			
	First Returned Item	each	[1]	\$ 25
	Each Additional Item	each		\$ 35
2	Business Tax Certificate Application & Renewals (CCMC 11.01.220 & 11.01.030)			
	Business Tax Certificate Applications Processing Fee			\$ 52
	Business Tax Certificate Renewal Processing Fee			\$ 26
	Business Planning Review Fee	each	[2]	See Planning Division fee schedule
	Business Transfer or Assignment of tax certificate (outside of renewal process)	each		\$ 38
	Business Transfer or Assignment of tax certificate (if done during renewal process)	each		No Fee
	Replacement of lost or destroyed certificate or permit	each		\$ 13
	Copy of application, or prior years' renewal (per year)	each		\$ 38
3	Taxi Permit Fees & Business Taxes (CCMC 11.10.070)			
	<i>All fees are annual, unless otherwise specified</i>			
	Initial application fee for permit to conduct a taxicab business (per company)	per company		\$ 940
	Taxicab inspection and license fee for each cab	per cab		\$ 457
	Driver annual permit fee	annually		\$ 13
	Annual fingerprint fee	annually	[3]	See Police Dept. fee schedule
	Annual Taxicab Permit Renewal Fee	annually		\$ 308
4	Tobacco Retailer License (CCMC 11.15.025)			
	Annual Tobacco Retailer Licensing Fee (refer to Resolution 2009-R053)	each		\$ 77
5	Consideration by Committee on Permits & Licenses (COPL)			
	Business Permit Application Fee	per permit		\$ 250
	Transfer of Business Location or DBA Change	per permit		\$ 38
6	Annual Administrative Review Fee for Massage Facilities	annually		\$ 231
7	Games, Amusements & Entertainment Fees and Deposits (CCMC 11.06.120 & 11.06.135)			
	Cardrooms (per location)			
	Initial Application Fee	each		\$ 1,803
	Annual Renewal	annually		\$ 633

FINANCE DEPARTMENT

Fee No.	Fee Name	Fee Unit Type	Notes	FY24/25 Fee/Deposit
	Fortune Teller (per location)			
	Initial Application Fee	each		\$ 902
	Annual Renewal	annually		\$ 77
	Figure Studios & Figure Modeling Fees (CCMC 11.08.035) (per location)			
	First Year Fee	each		\$ 1,569
	Each Annual Renewal	each		\$ 859
	Event Permit Fee - For Profit	per permit	[4]	\$ 307
	Event Permit Fee - Non-Profit	per permit	[5]	\$ 100
	Late Penalties, if applicable:			
	Application submitted less than one week prior to event: (each subsequent instance)	each		\$ 100
	Application submitted less than one week prior to event: (first Instance)	each		\$ 250
8	Sidewalk Vending Permit			
	New Permit Application	each		\$ 150
	Renewal	each		\$ 150
9	Local Tax Appeal		[6]	
	Business Tax	each		\$ 615
	Real Property Transfer Tax	each		\$ 615
	Transient Occupancy Tax	each		\$ 615
	Utility Users Tax	each		\$ 615
	All Other Local Taxes	each		\$ 615
10	Credit Card Transaction Fee	each	[7]	Actual Cost
11	E-Check (ACH online payment) Fee	each		Actual Cost
12	Fees for Services Otherwise not Listed	hourly		\$ 154

Notes

- [1] Fees set by California Civil Code Ch. 522 Sec. 1719. Additional charges may apply if not paid within 30 days of the receipt of the letter. See CA Civil Code Ch. 552 Sec. 1719.
- [2] See Planning Division Fee Schedule
- [3] See Police Department Fee Schedule
- [4] Block Parties that require review by the COPL are exempt from the permit application and public notification fees.
- [5] Application fee only. Other fees for event facilitation per department may apply.
- [6] Fee only applies to an appeal of an official decision by the Tax Administrator to deny a tax refund or exemption request. There is no fee associated with submitting the initial request.
- [7] Per CA Govt Code 6159 (h)(1)

CANNABIS BUSINESS PERMIT

Fee No.	Fee Name	Fee Unit Type	Notes	FY24/25 Fee/Deposit
1	Cannabis Business Permit			
	Step 1 Fee		[1]	
	First permit category applied for:	each		\$ 3,112
	for Storefront Retail, add:	each		\$ 3,028
	for Manufacturing, add:	each	[2]	\$ 1,606
	for Cultivation, add:	each	[3]	\$ 502
	for each additional permit category applied for simultaneously, add:	each		\$ 2,137
	Background Check (per Responsible Person)			
	Manufacturing, Cultivation, Delivery-only retail, Distribution, Laboratory Testing	per person		\$ 308
	Storefront Retail	per person		\$ 308
	Step 1 (a) Fee: (Applicable to Storefront Retail only)	each	[4]	\$ 3,789
	Step 1 (b) Fee: (Applicable to Storefront Retail only)	each	[5]	\$ 5,212
	Step 2 Fee (Not applicable to Storefront Retail)		[6]	
	First permit category applied for:	each		\$ 308
	For each additional permit category applied for simultaneously, add:	each		\$ 154
	Step 3 Fee		[7]	
	First permit category applied for:	each		\$ 1,691
	Each additional permit category applied for simultaneously, add:	each		\$ 607
	Annual Fee			
	First permit category permitted:	each	[8]	\$ 9,712
	For each additional permit category permitted, add:	each		\$ 1,569
	Miscellaneous Fees			
	Amendment and Reissuance of Permit for Change in Form of Ownership	each		\$ 308
	Name Change	each		\$ 77
	Large Cash Payment Surcharge (applied to any cash payment over \$1,000)	each		\$ 346

Notes

- [1] Step 1: Application intake, completeness review, base application review, approval letter, including staff review of the applications, supporting documents, and background checks
- [2] Additional time spent for manufacturers (lengthy addendums, Fire Dept reviews schematics of high pressure systems)
- [3] Additional time spent for cultivators (extra staff time in PW reviewing the water usage and drainage, sewer connections to meet the need of the cultivator)
- [4] Step 1(a): Involves review of application by a 3-person panel comprised of City staff members appointed by City Manager
- [5] Step 1(b): A 5-person review committee comprised of City staff members appointed by City Manager interviews with each remaining applicant
- [6] Step 2: Applicant applies for city business tax certificate as well as all other regulatory city permits (planning, building, electrical, plumbing, fire sprinkler, fire alarm, signs, etc)
- [7] Step 3: Applicant completes the build out, gets sign off from building inspector, certificate of occupancy, readies the site for opening
- [8] Application intake, inspections, staff renewal of application process, supporting docs, approval letter

BUILDING DIVISION

Fee No.	Fee Name	Fee Unit Type	Notes	FY24/25 Fee/Deposit
BUILDING PERMIT FEES				[1]
1	Building Permit			
	Building Project Value:		[11]	
	\$ 500	base fee up to \$500		\$ 152
	\$ 501	base @ \$501		\$ 152
	each additional \$100 or fraction thereof	each add'l \$100		\$ 5.05
	\$ 2,001	base fee @ 2,001		\$ 227
	each additional \$1000 or fraction thereof	each add'l \$1,000		\$ 13.18
	\$ 25,001	base fee @ \$25,001		\$ 531
	each additional \$1000 or fraction thereof	each add'l \$1,000		\$ 21.23
	\$ 50,001	base fee @ \$50,001		\$ 1,061
	each additional \$1000 or fraction thereof	each add'l \$1,000		\$ 12.13
	\$ 100,001	base fee @ \$100,001	[7]	\$ 1,668
	each additional \$1000 or fraction thereof	each add'l \$1,000	[7]	\$ 8.72
	\$ 500,001	base fee @ \$500,001	[7]	\$ 5,155
	each additional \$1000 or fraction thereof	each add'l \$1,000	[7]	\$ 12.13
	\$ 1,000,001	base fee @ 1,000,001	[7]	\$ 11,219
	each additional \$1000 or fraction thereof	each add'l \$1,000	[7]	\$ 10.01
	\$ 5,000,001	base fee @ \$5,000,001	[7]	\$ 51,244
	each additional \$1000 or fraction thereof	each add'l \$1,000	[7]	\$ 8.70
	\$ 10,000,001	base fee @ \$10,000,001	[7]	\$ 94,757
	each additional \$1000 or fraction thereof	each add'l \$1,000	[7]	\$ 9.05
	\$ 50,000,001	base fee @ \$50,000,001	[7]	\$ 456,651
	each additional \$1000 or fraction thereof	each add'l \$1,000	[7]	\$ 9.13

BUILDING DIVISION

Fee No.	Fee Name	Fee Unit Type	Notes	FY24/25 Fee/Deposit
BUILDING PLAN CHECK FEES				[1] [8]
2	Building Plan Check			
	Building Project Value:		[11]	
	\$ 500	base fee up to \$500		\$ 114
	\$ 501	base @ \$501		\$ 114
	each additional \$100 or fraction thereof	each add'l \$100		\$ 5.05
	\$ 2,001	base fee @ 2,001		\$ 190
	each additional \$1000 or fraction thereof	each add'l \$1,000		\$ 37.90
	\$ 25,001	base fee @ \$25,001		\$ 1,061
	each additional \$1000 or fraction thereof	each add'l \$1,000		\$ 12.13
	\$ 50,001	base fee @ \$50,001		\$ 1,364
	each additional \$1000 or fraction thereof	each add'l \$1,000		\$ 9.10
	\$ 100,001	base fee @ \$100,001	[7]	\$ 1,819
	each additional \$1000 or fraction thereof	each add'l \$1,000	[7]	\$ 8.34
	\$ 500,001	base fee @ \$500,001	[7]	\$ 5,155
	each additional \$1000 or fraction thereof	each add'l \$1,000	[7]	\$ 6.06
	\$ 1,000,001	base fee @ 1,000,001	[7]	\$ 8,187
	each additional \$1000 or fraction thereof	each add'l \$1,000	[7]	\$ 6.75
	\$ 5,000,001	base fee @ \$5,000,001	[7]	\$ 35,174
	each additional \$1000 or fraction thereof	each add'l \$1,000	[7]	\$ 5.52
	\$ 10,000,001	base fee @ \$10,000,001	[7]	\$ 62,767
	each additional \$1000 or fraction thereof	each add'l \$1,000	[7]	\$ 6.66
	\$ 50,000,001	base fee @ \$50,000,001	[7]	\$ 328,995
	each additional \$1000 or fraction thereof	each add'l \$1,000	[7]	\$ 6.58

BUILDING DIVISION

Fee No.	Fee Name	Fee Unit Type	Notes	FY24/25 Fee/Deposit
MISCELLANEOUS FEE ITEMS [1]				
3	Additional Plan Check Fee: for revisions and addendums	per hour	[2]	\$ 152
4	Accessibility Hardship Review	per project		\$ 455
5	Technology Fee	per permit	[6]	5.45%
6	School Fees		[9]	
	Residential - 500 sq. ft. and over	per sq. ft.		\$ 4
	Commercial - 500 sq. ft. and over	per sq. ft.		\$ 1
7	Seismic Fees			
	Residential (3 stories or less)	per building		per State fee
	Residential (over 3 story) and Commercial	per building		per State fee
8	Commercial/Industrial Tax		[3]	
	First \$250,000 (of total valuation)	per building		\$ 25
	Plus any amount > \$250,000	per building		1.5%
9	Demolition Permit Fees			
	Residential / Partial	per permit		\$ 190
	Residential / Full	per permit		\$ 250
	Commercial / Partial	per permit		\$ 303
	Commercial / Full	per permit		\$ 531
10	Sandblasting Permit Fee	per permit		\$ 159
11	Solar/Photovoltaic - per GC 66015		[5]	
	Residential Photovoltaic (Up to 15kW)	per permit		\$ 450
	For each kW over 15 kW	per kW		\$ 15
	Residential Thermal (Up to 10kWth)	per permit		\$ 450
	For each kWth over 10 kWth	per kWth		\$ 15
	Photovoltaic Commercial Systems (Up to 50kW)	per permit		\$ 1,000
	between 51kW and 250kW	per kW		\$ 7
	for each kw over 250 kW	per kW		\$ 5
	Photovoltaic Commercial Thermal Systems (Up to 30kWth)	per permit		\$ 1,000
	between 30kWth and 260kWth	per permit		\$ 7
	for each kWth over 260 kWth	per kWth		\$ 5
12	Permit Extension/Renewal	per permit		\$ 227
13	Plan Authorization Processing Fee	hourly		\$ 76

BUILDING DIVISION

Fee No.	Fee Name	Fee Unit Type	Notes	FY24/25 Fee/Deposit
MISCELLANEOUS FEE ITEMS [1]				
14	Peer Review	hourly		\$ 76
15	Code Modification / Alternate Means and Method fees (min 4 hours)	hourly		\$ 76
16	Change of Contractor/Engineer/Architect	per request		\$ 76
17	Construction Management Plan	per project		\$ 1,402
18	Restamp of Lost Job Site Plans			
	Processing Fee	per request		\$ 76
	Plan Check when Required	per hour		\$ 227
19	Replacement of Signatures on Job Card			
	Processing Fee	per request		\$ 76
	Plan Check when Required	per hour		\$ 227
20	Hillside Grading Review	hourly		\$ 152
21	Soft Story Seismic Retrofit			
	Screening Form	each		\$ 303
	TIMP			per Housing
	Certificate of Completion	each		\$ 227
22	Investigation Fee - penalty for working without permit	each	[4]	\$ 275
23	Appeal Fee	each		\$ 910
24	Inspection Fees			
	Inspections outside of normal working hours (2 hour minimum)	per hour		\$ 165
	Re-inspection (1 hour minimum)	per hour		\$ 152
25	Fee for Property Report Title			
	Residential	each		\$ 152
	Commercial	each		\$ 303
26	Temporary Certificate of Occupancy	each	[10]	\$ 606
27	Temporary Certificate of Occupancy Extension	each		\$ 152
28	Condominium Tax	per unit		\$ 1,000
29	Art in Public Places Fee	each		per City policy/Reso
30	General Plan Maintenance Fee	per permit	[7]	4.97%

BUILDING DIVISION

Fee No.	Fee Name	Fee Unit Type	Notes	FY24/25 Fee/Deposit
ELECTRICAL PERMIT FEES				[1]
31	Electrical Permit			
	Issuance fee	each		\$ 114
	120 volt branch circuit	each		\$ 17
	208,340,377,480 volt branch circuit	each		\$ 26
	Electrical device (light switch, etc.) up to 10	each		\$ 3
	Electrical device (light switch, etc.) over 10	each		\$ 3
	Flood Light Pole	each		\$ 23
	Illuminated Sign	each		\$ 45
	Low Voltage/Data Cabling	each		per valuation scaled fee table
	Miscellaneous	each		per valuation scaled fee table
	Motor/Heater/Transformer/Generator			
	up to 3 HP	each		\$ 32
	3.1 - 5 HP	each		\$ 32
	5.1 - 15 HP	each		\$ 38
	15.1 - 50 HP	each		\$ 45
	50.1 - 200 HP	each		\$ 76
	over 200 HP	each		\$ 114
	Photovoltaic-ESS	each		\$ 38
	Private/Residential Pool/ Spa/Hot Tub	each		\$ 114
	Public/Commercial Pool/ Spa/Hot Tub	each		\$ 152
	Service Panel / Sub-panel:			
	up to 200 amps	each		\$ 53
	201 - 600 amps	each		\$ 53
	601 - 1200 amps	each		\$ 83
	over 1200 amps	each		\$ 121
	Temporary lighting circuit	each		\$ 38
	Temporary Service / Power pole	each		\$ 91
	Time clock	each		\$ 38

BUILDING DIVISION

Fee No.	Fee Name	Fee Unit Type	Notes	FY24/25 Fee/Deposit
MECHANICAL PERMIT FEES				[1]
32	Mechanical Permit			
	Issuance fee	each		\$ 114
	Absorption system up to 600,000 BTU	each		\$ 68
	Absorption system over 600,000 BTU	each		\$ 91
	Air handling unit up to 1200 CFM	each		\$ 91
	Air handling unit 1201 - 6000 CFM	each		\$ 121
	Air handling unit over 6000 CFM	each		\$ 227
	Appliance Gas Vent	each		\$ 68
	Boiler/compressor up to 3 ton	each		\$ 68
	Boiler/compressor 3.1 - 15 ton	each		\$ 83
	Boiler/compressor 15.1 - 30 ton	each		\$ 99
	Boiler/compressor 30.1 -50 ton	each		\$ 190
	Boiler/compressor over 50 ton	each		\$ 265
	Commercial/industrial oven/incinerator	each		per valuation scaled fee table
	Duct or area smoke detectors	each		\$ 38
	Evaporation cooler/make up air	each		\$ 45
	Fire/Smoke or fire dampers	each		\$ 38
	Fireplace	each		\$ 53
	Furnace up to 100,000 BTU	each		\$ 53
	Furnace over 100,000 BTU	each		\$ 76
	Gas system up to 5 outlets	per 5 outlets		\$ 53
	Gas system over 5 outlets	each		\$ 76
	Heater: floor/unit/recessed wall	each		\$ 61
	Heat Pump	each		\$ 303
	Mechanical exhaust hood/system	each		per valuation scaled fee table
	Mini Split	each		\$ 152
	Miscellaneous	each		per valuation scaled fee table
	Registers (supplies and returns)	each		\$ 30
	Repair/alteration to existing system	each		\$ 53
	Single duct vent/exhaust/supply fan	each		\$ 38
	Test witness fee (hood/shut off)	each		\$ 227
	VAV box	each		\$ 15
	VAV box with heating coil or fan	each		\$ 38
	VAV box with heating coil and fan	each		\$ 53
	Ventilation system up to 1000 CFM	each		\$ 53
	Ventilation system 1001 - 3000 CFM	each		\$ 91
	Ventilation system over 3000 CFM	each		\$ 99

BUILDING DIVISION

Fee No.	Fee Name	Fee Unit Type	Notes	FY24/25 Fee/Deposit
PLUMBING PERMIT FEES				[1]
33	Plumbing Permit			
	Issuance fee	each		\$ 114
	Backflow device	each		\$ 30
	Bathtub	each		\$ 38
	Bidet	each		\$ 38
	Building sewer	each		\$ 99
	Clothes washer standpipe	each		\$ 38
	Dental unit/cuspidor	each		\$ 38
	Dishwasher	each		\$ 38
	Drinking fountain	each		\$ 38
	Earthquake valve	each		\$ 30
	Floor or Area drain	each		\$ 30
	Food waste disposal	each		\$ 38
	Gas system up to/including 5	each		\$ 53
	Gas system over 5	each		\$ 15
	Hose bib	each		\$ 18
	Industrial waste interceptor/grease trap	each		\$ 114
	Laundry tray	each		\$ 38
	Lavatory	each		\$ 38
	Lawn sprinkler control valve (AVB)	each		\$ 23
	Miscellaneous	each		per valuation scaled fee table
	Private/Residential pool/spa/hot tub	each		\$ 190
	Public/Commercial pool/spa/hot tub	each		\$ 531
	Repair/Alteration to existing piping	each		\$ 23
	Repipe	each		per valuation scaled fee table
	Roof drain	each		\$ 45
	Sewage ejector	each		\$ 152
	Sewer cap	each		\$ 61
	Shower and/or Pan	each		\$ 45
	Sinks: Kitchen/Bar/Floor/Service/Slop	each		\$ 38
	Steam unit	each		\$ 38
	Sump pump	each		\$ 83
	Trap primer	each		\$ 38
	Urinal	each		\$ 38
	Water Closet	each		\$ 38
	Water heater	each		\$ 45
	Water heater vent	each		\$ 30
	Water pressure regulator	each		\$ 30
	Water service	each		\$ 303

BUILDING DIVISION

Fee No.	Fee Name	Fee Unit Type	Notes	FY24/25 Fee/Deposit
34	Fees for Services Otherwise not Listed	hourly		\$ 152

Notes

- [1] Additional Charges from third party consultants or other City Departments may apply.
- [2] One hour minimum.
- [3] Applies to commercial projects only.
- [4] Or an amount equal to permit fee, but not exceeding \$740, whichever is greater.
- [5] Exempt up to \$5000 permit fee per Ord 2018-009 in effect until May 23, 2028.
- [6] Applies to all fees
- [7] General Plan Maintenance Fee applies to Building Safety PC and Permit Fees >\$100K Construction Value)
- [8] If an outside consultant is needed to supplement staff's efforts to complete plan check or review documents as determined by the Building Official, the permit applicant shall reimburse the City for the actual cost of the consultant for any work attributable to the respective permit application.
- [9] School Fees are set and adjusted periodically by the Culver City Unified School District. The fees are informational only and reflect the current fees at the time this schedule was adopted. Fees subject to change by Culver City Unified School District.
- [10] The City Manager, or his/her designee, may waive the property report and TCO fees when the applicant is another governmental agency or a 501 (c)(3) charitable nonprofit organization headquartered in Culver City.
- [11] Building Safety will review valuation based on ICBO Building Valuation Data and/or R.S. Means Construction Cost Data. Applicants have the option of submitting copies of all contracts/bids, or a detailed cost estimate for all on-site construction.

PLANNING DIVISION

Fee No.	Fee Name	Fee Unit Type	Notes	FY24/25 Fee/Deposit
1	Address Assignment	each		\$ 563
2	Administrative Site Plan Review [ASPR]	each	[6]	\$ 8,482
3	Administrative Use Permit		[6]	
	Restaurant Alcohol Sales and /or Outdoor Dining	each		\$ 4,958
	Outdoor Display Permit	each		\$ 751
	Other	each		\$ 6,311
4	Administrative Modification		[6]	
	Single/Two Family Dwelling	each		\$ 1,500
	Other	each		\$ 3,155
5	Adult Use Development Permit	each	[6]	\$ 28,848
6	After-the-Fact Filing	each	[7]	2 times the current application fee
7	Annexation / De-Annexation	each	[6]	\$ 43,172
8	Appeal Fees	each	[6]	1/2 the current application fee or \$1,500, whichever is less
9	New Business Planning Review	each		\$ 51
10	Historic Preservation Certificate of Appropriateness		[6]	
	Historic Minor (by Director)	each		\$ 3,756
	Historic Major (by Planning Commission)	each		\$ 5,259
11	Certificate of Compliance	each	[6]	\$ 3,081
12	Comprehensive Plan	each	[4] [6]	\$ 48,079
13	Conditional Use Permit (CUP)	each	[3] [6]	\$ 19,655
14	Covenant and Agreement	each	[6]	\$ 1,427
	plus recording fee	each		Actual Cost of County Fee

PLANNING DIVISION

Fee No.	Fee Name	Fee Unit Type	Notes	FY24/25 Fee/Deposit
15	Density and Other Bonus Incentives (DOBI)	each	[6]	\$ 15,025
16	Development Agreement	each	[6]	\$ 43,172
17	Projects With Combined Applications (except Administrative Applications)	each		Each application at 100% of the highest fee and 50% of each additional fee
18	Environmental Analysis		[6]	
	Categorical Exemption	each		\$ 601
	Class 32 Exemption			
	City Administrative Fee	flat rate		\$ 4,907
	Contractor	each	[2]	Actual Cost
	Negative Declaration (including Mitigated Neg. Dec.)			
	City Administrative Fee	flat rate		\$ 18,030
	Contractor	each	[2]	Actual Cost
	Environmental Impact Report			
	City Administrative Fee	flat rate		15% of consultant cost
	Contractor	each	[2]	Actual Cost
19	Preparation of Special/Technical Studies	each		
	City Administrative Fee	flat rate		15% of consultant cost
	Contractor	each	[2]	Actual Cost
20	Extension of Time			
	Administrative	each		\$ 450
	Planning Commission	each		\$ 4,507
21	Fee for Service Contract Planner	per planner	[2]	Consultant Cost + 15%
22	Fence Permit		[6]	
	Permanent	each		\$ 981
	Temporary	each		\$ 981
23	Fence Waiver Application	each	[6]	\$ 1,963

PLANNING DIVISION

Fee No.	Fee Name	Fee Unit Type	Notes	FY24/25 Fee/Deposit
24	General Plan Amendment	each	[4] [5] [6]	\$ 22,537
25	Height Exception	each	[6]	\$ 42,069
26	Inspections by Planning Division Staff			
	Per inspection, in excess of 2 hours	per inspection		\$ 300
27	Landscape Plan Check		[6]	
	Residential Development of 0 - 15,000 sf			\$ 1,281
	Any Mixed Use & Non-Residential Development and Residential > 15,000 sf, up to 1 acre			\$ 2,562
	Projects larger than 1 acre			\$ 3,843
28	Master Sign Program (MSP)		[6]	
	New Application	each		\$ 2,944
29	Multiple Business Sign Program		[6]	
	New Application	each		\$ 1,766
30	Modification of previously approved request:			
	Minimal	each		\$ 1,803
	Minor	each		\$ 2,943
	Major	each		\$ 6,010
31	Oil Well Permit			
	Annual Renewal - per well	per well		\$ 2,103
	Abandonment Permit - per well	per well		\$ 751
32	Parking Plan Review	each	[6]	\$ 1,744
33	Conformance Review		[6]	
	Administrative	each		\$ 8,482
	Discretionary	each		\$ 22,538
34	Public Notification Fee for Public Notification Required by Zoning Code			
	Public Notice in Adjudicated Newspaper			
	1/4 page	each		\$ 310
	1/2 page	each		\$ 515
	Post Cards/Informational Mailings (per 50 Mailings)	per 50 Mailings		\$25 per 50 mailings

PLANNING DIVISION

Fee No.	Fee Name	Fee Unit Type	Notes	FY24/25 Fee/Deposit
35	Preliminary Project Review (PPR)	each		\$ 4,122
36	Residential Property Reports	each		\$ 601
37	Sign Permit	per permit	[6]	\$ 589
38	Site Plan Review (SPR)	each	[3] [6]	\$ 22,538
39	Special Research by Planning Division Staff Per hour, in excess of 1 hour	per hour		\$ 300
40	Specific (or Precise) Plan	each	[6]	\$ 56,343
41	Street Name (Change or new if not part of the subdivision map process)	each	[6]	\$ 15,025
42	Subdivision of Land		[6]	
	Lot Line Adjustment	each		\$ 3,005
	Tentative Parcel Map (TPM)	each		\$ 15,025
	Tentative Tract Map (TTM)	each		\$ 18,030
43	Temporary Banner Permit On building or private property	each		\$ 150
44	Temporary Use Permit	each	[6]	\$ 1,500
45	Variance		[6]	
	Single/Two Family Dwelling	each		\$ 30,050
	Other	each		\$ 30,050
46	Zone Code Amendment (ZCA)	each	[4] [5] [6]	\$ 30,050
47	Zoning Confirmation Letter	each	[6]	\$ 942
48	Zoning Clearance Letter	each	[6]	\$ 589
49	Plan Check for Building Permits			
	Major (New Multi-Family or Mixed-Use)	each		\$ 3,606
	Major (New Non-Residential)	each		\$ 2,404
	Moderate (New Single-Family house, Non-Residential additions/alteration)	each		\$ 1,803
	Minor (Single-Family additions, Accessory Dwelling Units, Non-Residential TI)	each		\$ 1,202

PLANNING DIVISION

Fee No.	Fee Name	Fee Unit Type	Notes	FY24/25 Fee/Deposit
50	SB 35 Application	each	[6]	\$ 15,626
51	General Plan Maintenance Fee	per permit	[6]	4.97%
52	Technology Fee	per permit	[1]	5.45%
53	Fees for Services Otherwise not Listed	hourly		\$ 300

Notes

- [1] All Planning Fees are subject to this Technology Fee except for No: 9, 18, 19, 21, 26, 27, 34 and 51.
- [2] Plus 15% of City Contract administration and document Review. Per agreement.
- [3] Projects including both Site Plan Review and a Conditional Use Permit will incur the fee for a Conditional Use Permit at 50% of that fee.
- [4] Projects including a Comprehensive Plan, Zoning Code Map Amendment and/or General Plan Map Amendment will be charged charge 50% of map amendment fee and 50% of a subdivision fee
- [5] Projects including both a Zoning Code Map Amendment and General Plan Map Amendment will be charged one fee for a General Plan Map Amendment
- [6] General Plan Maintenance Fee applies to selected Planning application fees as noted above
- [7] Penalty

ENFORCEMENT SERVICES

Fee No.	Fee Name	Fee Unit Type	Notes	FY24/25 Fee/Deposit
1	Administrative Citation - Late fee processing per citation	per citation	[1]	\$ 35
2	Administrative Penalty Repayment Agreement:		[1]	
	For fines up to \$500	each		\$ 50
	For fines \$501 and up	each		\$ 100
3	Covenant and Agreement	each		\$ 653
	+ recording fee (each)	each		Actual Cost of County Fee
4	Covenant Extinguishment	each		\$ 125
	+ recording fee (each)	new		Actual Cost of County Fee
5	MCAC Appeal	each		
	City Cost			1/2 current app. Fee or \$1,500, whichever is less
6	Non-compliance fee - per reinspection	each		\$ 125
7	Public Notification Fee for MCAC appeals:			
	Public Notice in Adjudicated Newspaper			
	1/4 page	each		Actual Cost
	1/2 page	each		Actual Cost
8	Fees for Services Otherwise not Listed	hourly		\$ 212
9	Rent Control and Tenant Protections Program			
	Landlord Registration Fee	each		\$ 167

Notes

[1] Penalty may apply in addition to the fee

FIRE DEPARTMENT

Fee No.	Fee Name	Fee Unit Type	Notes	FY24/25 Fee/Deposit
COMMUNITY RISK REDUCTION				
1	Detection/Suppression Permit Fees (Includes on-site inspections)			
	Issuance Fee	per project		\$ 98
	New Fire Service Connection	per project		\$ 705
	New , Add, Alter, Repair Existing System	per project		\$ 131
	Standpipe riser	each		\$ 147
2	No. of sprinkler heads:			
	1-10	per project		\$ 215
	11-25	per project		\$ 276
	26-50	per project		\$ 333
	51-100	per project		\$ 554
	101-200	per project		\$ 960
	201-300	per project		\$ 1,077
	301-500	per project		\$ 1,420
	501-1,000	per project		\$ 2,057
	1,001-2,000	per project		\$ 2,057
	Each additional 100 heads	per 100 heads		\$ 196
3	Dry or Wet Chemical Hood Systems (Includes on-site inspections)			
	Issuance Fee	per project		\$ 98
	New , Add, Alter, Repair Existing System	per project		\$ 131
	System Permit Fee (includes one system)	per project		\$ 441
	Add'l. System	per each add'l system		\$ 215
4	Fire Alarm System (Includes on-site inspections)			
	Issuance Fee	per project		\$ 98
	New , Add, Alter, Repair Existing System	per project		\$ 131
	System Permit Fee (includes first panel and up to 25 devices)	per project		\$ 539
	Add'l. Annunciator Panel/FACP/Power Supply (each)	each		\$ 304
	Add'l Devices, 26-50	per add'l 26-50 devices		\$ 278
	Add'l. Devices 51- 100	per add'l 51-100 devices		\$ 343
	Add'l Devices >100	per add'l 100 devices		\$ 686
5	Fire Protection System Verification Fee			
	City Staff Report Review	per report		\$ 49

FIRE DEPARTMENT

Fee No.	Fee Name	Fee Unit Type	Notes	FY24/25 Fee/Deposit
COMMUNITY RISK REDUCTION				
6	Building Construction Plan Review and Inspection			
	Total valuation (in dollars)			
	\$0-\$500	per project		\$ 294
	\$501-\$2,000	per project		\$ 294
	\$2,001-\$25,000	per project		\$ 343
	\$25,001-\$50,000	per project		\$ 490
	\$50,001-\$100,000	per project		\$ 588
	\$100,001-\$500,000	per project		\$ 1,077
	\$500,001 or greater	per project		\$ 1,665
7	Resubmittal of Plans	per resubmittal		\$ 539
8	After hours/Weekend Inspections (minimum of 8 hours)	per hour		\$ 285
9	Hydrant Flow Testing (minimum of 4 hours)	per hour		\$ 196
10	Other or Miscellaneous Inspections			
	first hour	each		\$ 245
	each additional hour	each		\$ 196
11	SPECIAL PERMIT FEES			
	Christmas Tree Lot	each		\$ 343
	Day Care Centers			
	< 49 Children	per facility		\$ 343
	50 or more Children	per facility		\$ 637
	Environmental Equip./Soil Remediation	each		\$ 343
	Oil Well	each		\$ 637
	Explosives - Storage/Sell/Display	each		\$ 637
	Location Filming - Spot Check	per day		\$ 343
	Fire Department Lock	each		\$ 245
	Fire Road Use	per day		\$ 147
	Helicopter Lifts, Landing, Etc.	each		\$ 588
	Mall (covered) Annual Permit Kiosks/Display	per year		\$ 294
	Booths/Liquid or Gas-Fueled Equip	per year		\$ 294

FIRE DEPARTMENT

Fee No.	Fee Name	Fee Unit Type	Notes	FY24/25 Fee/Deposit
COMMUNITY RISK REDUCTION				
	Open Flame - Candles			
	Candles in public assembly Buildings	per permit		\$ 294
	Open flame/burning	per permit		\$ 294
	Pit Barbecue	per permit		\$ 245
	Special Effects/Pyrotechnics/Vehicle on Set	per event		\$ 392
	Special Events: Pre-event Inspection	per event		\$ 441
	Spray Finishing			
	Frontal Area < 9 sq. ft.	per permit		\$ 441
	Frontal Area > 9 sq. ft.	per permit		\$ 539
	Tank Truck/Flammable Liquids	per permit		\$ 343
	Tank Removal/Installation			
	Above Ground	per tank		\$ 735
	Below Ground	per tank		\$ 735
	Tents and Air Supported Structures			
	401-700 sq. ft.	per permit		\$ 294
	701-1,200 sq. ft.	per permit		\$ 392
	Over 1,201 sq. ft.	per permit		\$ 539
	Title 19 - Five Year Sprinkler/Standpipe Test	per test		\$ 196
	Welding/Cutting	per permit		\$ 539
	Heliport	per permit		\$ 931
	Incident Report Copies	per copy		\$ 39
12	HAZARDOUS MATERIALS FEES		[6]	
	Category I Businesses	per year		\$ 196
	Category II Businesses	per year		\$ 392
	Category III Businesses	per year		\$ 588
	Category IV Businesses	per year		\$ 784
	Additional fee for CalARP program implementation	per year		\$ 1,567
	Late filing fee	each	[8]	40% of Base fee

FIRE DEPARTMENT

Fee No.	Fee Name	Fee Unit Type	Notes	FY24/25 Fee/Deposit
COMMUNITY RISK REDUCTION				
13	FIRE INSPECTION FEES		[4]	
	Commercial Businesses			
	500 sq. ft. or less	per biennial insp.		\$ 539
	From 501 to 999 sq. ft.	per biennial insp.		\$ 686
	From 1,000 to 1,999 sq. ft.	per biennial insp.		\$ 833
	From 2,000 to 4,999 sq. ft.	per annual insp.		\$ 980
	From 5,000 to 9,999 sq. ft.	per annual insp.		\$ 1,175
	From 10,000 to 19,999 sq. ft.	per annual insp.		\$ 1,322
	From 20,000 to 29,999 sq. ft.	per annual insp.		\$ 1,665
	From 30,000 to 49,999 sq. ft.	per annual insp.		\$ 1,812
	50,000 sq. ft. or more	per annual insp.		\$ 2,008
	Apartment Complexes			
	Under 8 Units	per annual insp.		\$ 245
	8-19 Units	per annual insp.		\$ 294
	20-39 Units	per annual insp.		\$ 392
	40-99 Units	per annual insp.		\$ 490
	100-199 Units	per annual insp.		\$ 686
	200-299 Units	per annual insp.		\$ 833
	300-399 Units	per annual insp.		\$ 1,029
	400 Units and over	per annual insp.		\$ 1,322
14	High Rise Inspections (minimum of 8 hours)	per hour		\$ 285
15	Weed Abatement High Severity Zone Inspection			
	3rd and subsequent reinspection	per inspection		\$ 196
16	EMERGENCY TRANSPORTATION FOR BASIC LIFE SUPPORT (BLS)		[2] [3]	
	Transport Fee for BLS and Special Ancillary Services		[1]	
	Per person transported	per person		\$ 1,010
	Code 3 (lights and sirens)	per person		\$ 128
	Oxygen	per person		\$ 64
	Per mile	per mile		\$ 19

FIRE DEPARTMENT

Fee No.	Fee Name	Fee Unit Type	Notes	FY24/25 Fee/Deposit
COMMUNITY RISK REDUCTION				
17	EMERGENCY TRANSPORTATION FOR ADVANCED LIFE SUPPORT (ALS)		[2] [3]	
	Transport Fee for Advanced Life Support (ALS) and Special Ancillary Services		[1]	
	Per person transported	per person		\$ 1,412
	Code 3 (lights and sirens)	per person		\$ 128
	Oxygen	per person		\$ 64
	Per mile	per mile		\$ 19
18	Fire Personnel for Filming Activity and Special Event Permittees		[7]	
	Fire Safety Officer (Mon-Fri)	per inspection		\$ 196
	Fire Safety Officer (Sat/Sun/Holidays)	per inspection		\$ 228
	Life Safety Officer (Mon-Fri)	per inspection		\$ 196
	Life Safety Officer (Sat/Sun/Holidays)	per inspection		\$ 228
19	Fee for which a fee item is not listed	hourly		\$ 196
20	Technology Fee	per permit	[9]	5.45%
PLANNING SUPPORT				
1	Address Assignment	each		\$ 49
2	Administrative Site Plan Review [ASPR]			
	New Application	each		\$ 392
3	Administrative Use Permit			
	New Application	each		\$ 196
4	Annexation / De-Annexation	each		\$ 196
5	Comprehensive Plan			
	New Application	each		\$ 588
6	Conditional Use Permit (CUP) - Single Family/Two Family Caretaker or Superintendant Dwelling Unit in Industrial Zones			
	New Application	each		\$ 392
7	Development Agreement	each		\$ 196
8	Height Exception	each		\$ 98

FIRE DEPARTMENT

Fee No.	Fee Name	Fee Unit Type	Notes	FY24/25 Fee/Deposit
PLANNING SUPPORT				
9	Preliminary Project Review (PPR)			
	Other Preliminary Project Review	each		\$ 392
10	Site Plan Review (SPR)			
	New Application	each		\$ 588
11	Specific (or Precise) Plan	each		\$ 784
12	Subdivision of Land			
	Tentative Tract Map (TTM)	each		\$ 784
13	Temporary Use Permit	each		\$ 196
14	Planning Review for Applications/Permits not Listed	hourly		\$ 196

Notes

- [1] Transport fees, mileage and oxygen shall be adjusted annually in accordance with the fee schedule approved by the L.A. County General Public Allowable Rate Schedule. The fees shown reflect the current fees at the time this schedule is adopted. Fees are subject to change as L.A. County fees change. See L.A. County Ordinance Sections 7.16.280 and 7.16.310 for current rates in effect.
- [2] Supplies and medications will be adjusted annually in accordance with price increases.
- [3] Notwithstanding the above fees, the Fire Chief, or his/her designee, is authorized to waive fees for Emergency Transportation services.
- [4] Fire Inspection Fees shall be included in the Business Tax renewal process and, for billing purposes, shall be subject to the same payment deadlines and late fees as the Business Tax Certificate renewals. If, for any reason, the Fire Inspection fee is billed separately from the Business Tax renewal process, the Fire Inspection fee is payable within 60 calendar days of issuance of the bill and is subject to the same late fees as the Business Tax Certificate Renewal if not received or postmarked within the aforementioned 60 days.
- [5] Refund requests must be submitted in writing and will be subject to the Fire Marshal’s approval.
- [6] See Fire HazMat Definitions page for description of categories.
 - * Fire Marshal can alter the fee for service required in excess of standard - APPLIES TO ALL CATEGORIES.
- [7] Source: Resolution NO. 2016-R 044 ; CCMC Sections 11.14.035 and 17.520.030.
- [8] LA County Processes and Charges fees per LA County Code 12.52.080 Permit Penalty for late payment.
- [9] Technology Fee applies to sprinkler, alarm and building plan review/inspection.

Fire - Hazardous Materials Categories

Notes

If a business falls into multiple categories with their hazardous materials inventory they will be placed in whichever category is highest.

An annual fee for the filing of Hazardous Materials Disclosure Forms for those businesses in Category I which includes:

Small Generator:

Between 55 - 110 gallons of a liquid

Between 500 - 1,000 pounds of a solid

Between 200 - 500 cubic feet of a compressed gas

An annual fee for the filing of the Hazardous Materials Disclosure Forms for those businesses in Category II which includes:

Between 111-550 gallons of a liquid

Between 1,001-5,000 pounds of a solid

Between 501-2,000 cubic feet of a compressed gas

Up to 5,000 cubic feet if the material is carbon dioxide used for beverage service.

Up to 750 gallons if the material is a fuel used specifically for a powered generator

Up to 10,000 cubic feet if the material is classified as a refrigerant for commercial grocery stores. Excludes ammonia.

Up to 30,000 gallons if the material is an oil used for electrical equipment at facilities designated for producing power only

Any known or suspected carcinogen, Class A poison, Class A or B explosive, equal or less than 120 gallons, 1200 pounds, or 1000 cubic feet of a compressed gas.

One pound but less than 1,200 pounds of organic peroxide.

Any amount of radioactive material listed in Chapter 1, Title 10, Appendix B, of the Nuclear Regulatory Commission Report.

Up to 55 gallons of an Extremely Hazardous Substance ("EHS").

Up to 250 pounds of an Extremely Hazardous Substance ("EHS").

Up to 500 cubic feet of an Extremely Hazardous Substance ("EHS").

An annual fee for the filing of Hazardous Materials Disclosure Forms for those businesses in Category III which includes:

Between 551-2,500 gallons of a liquid

Between 5,001-20,000 pounds of a solid

Between 2,001-10,000 cubic feet of a compressed gas

Any amount over 5,000 cubic feet if the material is carbon dioxide used for beverage service

Any amount over 750 gallons if the material is a fuel used specifically for a powered generator

Any amount over 10,000 cubic feet if the material is classified as a refrigerant for commercial grocery stores. Excludes ammonia.

Any amount over 30,000 gallons if the material is an oil used for electrical equipment at facilities designated for producing power only

Any known or suspected carcinogen, Class A poison, Class A or B explosive, more than 120 gallons, 1200 pounds, or 1000 cubic feet of a compressed gas.

More than 1,200 pounds of an organic peroxide.

Between 55 and 120 gallons of an Extremely Hazardous Substance ("EHS").

Between 250 and 1,200 pounds of an Extremely Hazardous Substance ("EHS").

Between 500 and 1,000 cubic feet of an Extremely Hazardous Substance ("EHS").

An annual fee for the filing of Hazardous Materials Disclosure Forms for those businesses in Category IV which includes:

Greater than 2,500 gallons of a liquid

Greater than 20,000 pounds of a solid

Greater than 10,000 cubic feet of a compressed gas

Greater than 120 gallons of an Extremely Hazardous Substance ("EHS").

Greater than 1,200 pounds of an Extremely Hazardous Substance ("EHS").

Greater than 1,000 cubic feet of an Extremely Hazardous Substance ("EHS")

PARKS, RECREATION AND COMMUNITY SERVICES DEPARTMENT
Recreation Programs

Fee Area	Classification	Fee Unit Type	Notes	FY24/25 Fee/Deposit
Administrative				
Resident Discount	Resident is defined by an individual who is a resident of Culver City or a current student at a CCUSD School. The resident discount is applied to Program Fees where Resident and Non-Resident fees are not defined.	Discount		\$ 11
Refund Processing Fee		Flat		\$ 18.50
Staff Cost	Applied to Permits	Hourly		\$ 26.00
Filming Permits*				
Film Permit Processing Fee	All Requests	Flat		\$ 152
Filming Or Taping 12 hours or a fraction thereof Plus Staffing Fees	Crew of 15 or less	Flat		\$ 36
	Crew of 16-50	Flat		\$ 780
	Crew of 51-100	Flat		\$ 1,560
	Crew of 100 or more	Flat		\$ 2,080
	Cancellation Charge- 3 days notice			50%
	Cancellation Charge-less than 3 days			100%
	Extended Time (per hour after 12 hours)	Hourly		\$ 104
Permit fees for Still Photography 6 hours or a fraction thereof Plus Staffing Fees	Culver City Park	Flat		\$ 312
	Culver City Plunge	Flat		\$ 520
	All Other Park Facilities	Flat		\$ 260
	Veterans Memorial Park	Flat		\$ 312
	Cancellation Charge- 7 days notice			50%
	Cancellation Charge-less than 7 days			100%
Extended Time (per hour after 6 hours)	Hourly		\$ 70	
Permits for Field Use (Unless Rates are Detailed in an Organization's MOU)*				
Youth Sports League	51% Resident	Hourly		\$ -
	Non Resident	Hourly		\$ 37
Youth Sports Tournament	51% Resident	Hourly		\$ -
	Non Resident	Hourly		\$ 49
Adult Private Group	Resident	Hourly		\$ 37
	Non Resident	Hourly		\$ 54
Adult Tournament	Resident	Hourly		\$ 37
	Non-Resident	Hourly		\$ 64
Non-Profit	Resident	Hourly		\$ 12
	Non-Resident	Hourly		\$ 37
Lights- In addition to field use for all user groups except Resident Youth Sports League & Tournament Play		Hourly		\$ 11

PARKS, RECREATION AND COMMUNITY SERVICES DEPARTMENT
Recreation Programs

Fee Area	Classification	Fee Unit Type	Notes	FY24/25 Fee/Deposit
Teen Center Programming				
Teen Center Memberships		Semester		\$ 63
Teen Center Member Excursions	Movies, Teen Dinner, etc. that will take place outside of the Teen Center location	Per Admittance		\$36-\$61
Teen Center Special Events	Dances, Teen Expo, etc. that will take place at the Teen Center	Per Admittance		\$ 21
Culver City Afterschool Programs (CCARP)				
Culver City Afterschool Program		Weekly		\$ 62
Additional Child Discount		Weekly		\$ 5
Child Care Late Pick-up Fee				\$1 per 1 minute per child
Day Camps				
Just For Kids	Registration Fee	Weekly		\$ 151
	Excursion Fee	Weekly		\$61-\$161
	Morning Extended Care (7am-9am)*	Weekly		\$ 27
	Second Child Discount	Weekly		\$ 15
Teen Camp	Registration Fee	Weekly		\$ 125
	Excursion Fee	Weekly		\$61-\$161
	Morning Extended Care (7am-9am)*	Weekly		\$ 27
	Second Child Discount	Weekly		\$ 15
Sports Camp	Registration Fee	Weekly		\$ 105
	Morning Extended Care (7am-9am)*	Weekly		\$ 27
	Second Child Discount	Weekly		\$ 15
One Day Camp	Registration Fee	Daily		\$ 39
	One Day Morning Extended Care (7am-9am)*	Daily		\$ 5
Employee Discount				25%
*Discounts are not applied to Morning Extended Care Fee				
Youth Sports				
Youth Sports Clinic		Weekly		\$ 42
Youth Sports League- Basketball		6-Week Session		\$ 121
Youth Sport League- Flag Football		6-Week Session		\$ 121
Youth Sports league- Additional		6-Week Session		\$ 121

PARKS, RECREATION AND COMMUNITY SERVICES DEPARTMENT
Recreation Programs

Fee Area	Classification	Fee Unit Type	Notes	FY24/25 Fee/Deposit
Community Garden Plot Rental*				
Community Garden Plot Rental		Annual		\$ 31
Replacement Key		Per Key		\$ 11
Special Events				
Mother's Day Tea	Adults	Per Admittance		\$ 37
	Children	Per Admittance		\$ 27
Breakfast with Santa	Adults	Per Admittance		\$ 37
	Children	Per Admittance		\$ 5
Parent's Night Out		Per Admittance		\$ 37
Recreation Class Fee - Contracts				
Resident	City receives 30% of revenue collected			
Non-Resident Fee	City receives 30% of revenue collected			
Future Class and Program Offerings				
To determine a fee for new program offerings not detailed in this schedule, the department will use the following formula: Program Cost of Services = [(A + B) + C + D + E + F]				
A = Estimated staff time				
B = Applicable staff rates				
C = Actual costs incurred by the City for any outside service provider				
D = Actual costs incurred by the City for any specific materials				
E = Prevailing facility rental and/or field use fees by the City				
F = Actual costs incurred by the City to rent and/or use facilities/ fields from other entities				
Senior and Social Services Classes				
All Senior and Social Services' fees and classes are set by the Culver City Senior Citizens Association, Inc. (CCSCA).				

Notes

*Resident Discount does not apply to permits.

PARKS, RECREATION AND COMMUNITY SERVICES DEPARTMENT
Aquatics

Fee Area	Classification	Fee Unit Type	Notes	FY24/25 Fee/Deposit
Swim Lessons- Residents				
Learn to Swim - 50 minute Lesson	Can be grouped with 6, 8, or 10 Lessons	Per Lesson		\$ 7
Learn to Swim - 30 minute Lesson	Can be grouped with 6, 8, or 10 Lessons	Per Lesson		\$ 3.50
Private 50 minute Lesson		Per Lesson		\$ 35
Adult Lessons	Can be grouped with 6, 8, or 10 Lessons	Per Lesson		\$ 8
Swim Lessons- Non-Residents				
Learn to Swim - 50 minute Lesson	Can be grouped with 6, 8, or 10 Lessons	Per Lesson		\$ 9
Learn to Swim - 30 minute Lesson	Can be grouped with 6, 8, or 10 Lessons	Per Lesson		\$ 4.50
Private 50 minute Lesson		Per Lesson		\$ 45
Adult Lessons	Can be grouped with 6, 8, or 10 Lessons	Per Lesson		\$ 10
Adult Exercise*				
Adult Exercise- Shallow Water		Per Lesson		\$ 2
Adult Exercise- Deep Water		Per Lesson		\$ 2
Groups and Teams*				
Junior Guards		8 Sessions		\$ 100
Lifeguard Training	Based on Red Cross			\$ 275
Piranha Swim Team	Resident			\$ 65
	Non-Resident			\$ 77.50
Piranha Water Polo	Resident			\$ 56.29
	Non-Resident			\$ 67.21
Open Swim*				
Lap Swim		Hourly		\$ 4
Recreation Swim	Adults	Drop-In		\$ 4
	Children 12 Years and Under	Drop-In		\$ 3
Family Swim	Adults	Drop-In		\$ 4
	Children 12 Years and Under	Drop-In		\$ 3
Pool Rentals				
School District Rate	Full Pool	Hourly		Staff and
	Per Lane Short Course	Hourly		Facility Costs
	Per Lane Long Course	Hourly		Only
Non-Profit Resident	Full Pool	Hourly		\$ 119
	Per Lane Short Course	Hourly		\$ 6
	Per Lane Long Course	Hourly		\$ 15
Non-Profit, Non-Resident	Full Pool	Hourly		\$ 132
	Per Lane Short Course	Hourly		\$ 7
	Per Lane Long Course	Hourly		\$ 17
Private Party, Resident	Full Pool	Hourly		\$ 158
	Per Lane Short Course	Hourly		\$ 8
	Per Lane Long Course	Hourly		\$ 20
Private Party, Non-Resident	Full Pool	Hourly		\$ 176
	Per Lane Short Course	Hourly		\$ 9
	Per Lane Long Course	Hourly		\$ 22

PARKS, RECREATION AND COMMUNITY SERVICES DEPARTMENT
Aquatics

Fee Area	Classification	Fee Unit Type	Notes	FY24/25 Fee/Deposit
Commercial, Resident	Full Pool	Hourly		\$ 199
	Per Lane Short Course	Hourly		\$ 10
	Per Lane Long Course	Hourly		\$ 25
Commercial, Non-Resident	Full Pool	Hourly		\$ 220
	Per Lane Short Course	Hourly		\$ 12
	Per Lane Long Course	Hourly		\$ 28
Cancellation of Rental	At least 14 Day Notice	Percentage		50%
	Less than 14 Day Notice	Percentage		100%
Pool Special Events*				
In- House Special Event at the Pool- Adults	Spooky Splash, Polar Bear Plunge, Dive In Movies, etc.	Per Admittance		\$ 2
In- House Special Event at the Pool- Children 12 Years and Under	Spooky Splash, Polar Bear Plunge, Dive In Movies, etc.	Per Admittance		\$ 2
Discounts				
Discount for Adult Exercise and Open Swim Programs	Senior (50+)			\$ 1
	Persons with Disability			\$ 1
	Children 12 Years and Under			\$ 1
Discount for Adult Exercise Programs	Senior (50+)			\$ 1
	Persons with Disability			\$ 1
Discounts for Swim Lessons	Based on time of year and demand, the PRCS Department may offer discounted packages for group swim lessons	10 Lessons		30%
		5 Lessons		15%

Notes

*Resident Discount does not apply to permits.

PARKS, RECREATION AND COMMUNITY SERVICES DEPARTMENT Veterans Memorial Complex

These fees shall be assessed in conjunction with the regulations set forth in Resolution No. 2003-R020:

- Category A:** “**City Sponsored,**” shall mean any person or group that is granted the use of any part of a City facility for any purpose for no fee or for a small stipend as determined by the City Council.
- Category B:** “**Non Profit, Resident,**” shall mean any governmental agency or 501(c)(3) Non-Profit Organization that is headquartered in the City of Culver City. Culver City 501(c)(3) Non-Profit Organization, annually, shall submit a copy of their most current IRS Form 990 (Cannot be older than 2 years) to be placed on file with the PRCS Department as well as their General Liability Insurance with corresponding Culver City headquarters address.
- Category C:** “**Non Profit, Non-Resident**” shall mean any 501(c)(3) Non-Profit Organization that is not headquartered in the City of Culver City. Non-Resident 501(c)(3) Non-Profit Organization, annually, shall submit a copy of their most current IRS Form 990 (Cannot be older than 2 years) to be placed on file with the PRCS Department as well as their General Liability Insurance with corresponding headquarters address.
- Category D:** “**Private Party, Resident**” shall mean any City of Culver City resident holding a private gathering. To qualify as a resident, renter shall submit a copy of their most current utility bill (No older than 2 months) and provide a secondary proof of residency with a photo id. Private Parties are events organized by invitation only, and no admission is charged, no public marketing has occurred, no business or services are being provided.
- Category E:** “**Private Party, Non-Resident**” shall mean anyone residing outside of the City of Culver City holding a private event. Private Parties are events organized by invitation only, and no admission is charged, no public marketing has occurred, no business or services are being provided.
- Category F:** “**Commercial, Resident,**” shall mean any business headquartered in the City of Culver City or any person or group that does not qualify under categories A-E whether for monetary gain or not. To qualify as a "Commercial, Resident", renter shall submit a copy of their valid Culver City business license. Any person or group in this category shall prove residency using any method found in category “B” or D”. Anyone person, group or business in this category shall submit their General Liability Insurance with corresponding Culver City address.
- Category G:** “**Commercial, Non-Resident,**” shall mean any business not headquartered in the City of Culver City or any person or group that does not qualify under categories A-E whether for monetary gain or not and is not a resident of the City of Culver City. Anyone person, group or business in this category shall submit their General Liability Insurance.

PARKS, RECREATION AND COMMUNITY SERVICES DEPARTMENT
Veterans Memorial Complex - Rental Rates

Room	Room Name	Fee Unit Type	Notes	FY24/25 Fee/Deposit
Veterans Memorial Complex				
Auditorium	Non-Profit, Resident	Hourly		\$ 172
	Non-Profit, Non Resident	Hourly		\$ 238
	Private Party, Resident	Hourly		\$ 245
	Private Party, Non-Resident	Hourly		\$ 274
	Commercial, Resident	Hourly		\$ 308
	Commercial, Non Resident	Hourly		\$ 342
Rotunda	Non-Profit, Resident	Hourly		\$ 34
	Non-Profit, Non Resident	Hourly		\$ 50
	Private Party, Resident	Hourly		\$ 79
	Private Party, Non-Resident	Hourly		\$ 87
	Commercial, Resident	Hourly		\$ 113
	Commercial, Non Resident	Hourly		\$ 127
Box office	Non-Profit, Resident	Hourly		\$ 52
	Non-Profit, Non Resident	Hourly		\$ 52
	Private Party, Resident	Hourly		\$ 52
	Private Party, Non-Resident	Hourly		\$ 52
	Commercial, Resident	Hourly		\$ 104
	Commercial, Non Resident	Hourly		\$ 104
Lobby	Non-Profit, Resident	Hourly		\$ 52
	Non-Profit, Non Resident	Hourly		\$ 52
	Private Party, Resident	Hourly		\$ 52
	Private Party, Non-Resident	Hourly		\$ 52
	Commercial, Resident	Hourly		\$ 104
	Commercial, Non Resident	Hourly		\$ 104
Garden	Non-Profit, Resident	Hourly		\$ 24
	Non-Profit, Non Resident	Hourly		\$ 34
	Private Party, Resident	Hourly		\$ 64
	Private Party, Non-Resident	Hourly		\$ 71
	Commercial, Resident	Hourly		\$ 100
	Commercial, Non Resident	Hourly		\$ 111
Multipurpose	Non-Profit, Resident	Hourly		\$ 26
	Non-Profit, Non Resident	Hourly		\$ 36
	Private Party, Resident	Hourly		\$ 54
	Private Party, Non-Resident	Hourly		\$ 60
	Commercial, Resident	Hourly		\$ 68
	Commercial, Non Resident	Hourly		\$ 75
Kaizuka	Non-Profit, Resident	Hourly		\$ 10
	Non-Profit, Non Resident	Hourly		\$ 16
	Private Party, Resident	Hourly		\$ 31
	Private Party, Non-Resident	Hourly		\$ 34
	Commercial, Resident	Hourly		\$ 47
	Commercial, Non Resident	Hourly		\$ 52

PARKS, RECREATION AND COMMUNITY SERVICES DEPARTMENT
Veterans Memorial Complex - Rental Rates

Room	Room Name	Fee Unit Type	Notes	FY24/25 Fee/Deposit
Uruapan	Non-Profit, Resident	Hourly		\$ 10
	Non-Profit, Non Resident	Hourly		\$ 16
	Private Party, Resident	Hourly		\$ 31
	Private Party, Non-Resident	Hourly		\$ 34
	Commercial, Resident	Hourly		\$ 47
	Commercial, Non Resident	Hourly		\$ 52
Yanji	Non-Profit, Resident	Hourly		\$ 9
	Non-Profit, Non Resident	Hourly		\$ 14
	Private Party, Resident	Hourly		\$ 17
	Private Party, Non-Resident	Hourly		\$ 20
	Commercial, Resident	Hourly		\$ 23
	Commercial, Non Resident	Hourly		\$ 25
Iksan	Non-Profit, Resident	Hourly		\$ 11
	Non-Profit, Non Resident	Hourly		\$ 17
	Private Party, Resident	Hourly		\$ 24
	Private Party, Non-Resident	Hourly		\$ 27
	Commercial, Resident	Hourly		\$ 31
	Commercial, Non Resident	Hourly		\$ 34
Room A	Non-Profit, Resident	Hourly		\$ 8
	Non-Profit, Non Resident	Hourly		\$ 12
	Private Party, Resident	Hourly		\$ 14
	Private Party, Non-Resident	Hourly		\$ 15
	Commercial, Resident	Hourly		\$ 20
	Commercial, Non Resident	Hourly		\$ 23
Room B	Non-Profit, Resident	Hourly		\$ 8
	Non-Profit, Non Resident	Hourly		\$ 12
	Private Party, Resident	Hourly		\$ 14
	Private Party, Non-Resident	Hourly		\$ 15
	Commercial, Resident	Hourly		\$ 20
	Commercial, Non Resident	Hourly		\$ 23
Room C	Non-Profit, Resident	Hourly		\$ 8
	Non-Profit, Non Resident	Hourly		\$ 12
	Private Party, Resident	Hourly		\$ 14
	Private Party, Non-Resident	Hourly		\$ 15
	Commercial, Resident	Hourly		\$ 20
	Commercial, Non Resident	Hourly		\$ 23
Classroom 2 (VMB Craft Room)	Non-Profit, Resident	Hourly		\$ 9
	Non-Profit, Non Resident	Hourly		\$ 14
	Private Party, Resident	Hourly		\$ 17
	Private Party, Non-Resident	Hourly		\$ 20
	Commercial, Resident	Hourly		\$ 23
	Commercial, Non Resident	Hourly		\$ 25

PARKS, RECREATION AND COMMUNITY SERVICES DEPARTMENT
Veterans Memorial Complex - Rental Rates

Room	Room Name	Fee Unit Type	Notes	FY24/25 Fee/Deposit
Class Room 3 (ESL Room)	Non-Profit, Resident	Hourly		\$ 11
	Non-Profit, Non Resident	Hourly		\$ 17
	Private Party, Resident	Hourly		\$ 24
	Private Party, Non-Resident	Hourly		\$ 27
	Commercial, Resident	Hourly		\$ 31
	Commercial, Non Resident	Hourly		\$ 34
Teen Center				
Teen Center	Non-Profit, Resident	Hourly		\$ 56
	Non-Profit, Non Resident	Hourly		\$ 80
	Private Party, Resident	Hourly		\$ 97
	Private Party, Non-Resident	Hourly		\$ 107
	Commercial, Resident	Hourly		\$ 121
	Commercial, Non Resident	Hourly		\$ 134
Teen Center Classroom 1	Non-Profit, Resident	Hourly		\$ 10
	Non-Profit, Non Resident	Hourly		\$ 15
	Private Party, Resident	Hourly		\$ 24
	Private Party, Non-Resident	Hourly		\$ 26
	Commercial, Resident	Hourly		\$ 41
	Commercial, Non Resident	Hourly		\$ 45
Senior Center				
Dining Room	Non-Profit, Resident	Hourly		\$ 81
	Non-Profit, Non Resident	Hourly		\$ 89
	Private Party, Resident	Hourly		\$ 113
	Private Party, Non-Resident	Hourly		\$ 126
	Commercial, Resident	Hourly		\$ 134
	Commercial, Non Resident	Hourly		\$ 149
B45	Non-Profit, Resident	Hourly		\$ 64
	Non-Profit, Non Resident	Hourly		\$ 71
	Private Party, Resident	Hourly		\$ 85
	Private Party, Non-Resident	Hourly		\$ 95
	Commercial, Resident	Hourly		\$ 107
	Commercial, Non Resident	Hourly		\$ 119
B47	Non-Profit, Resident	Hourly		\$ 64
	Non-Profit, Non Resident	Hourly		\$ 71
	Private Party, Resident	Hourly		\$ 85
	Private Party, Non-Resident	Hourly		\$ 95
	Commercial, Resident	Hourly		\$ 107
	Commercial, Non Resident	Hourly		\$ 119
C71	Non-Profit, Resident	Hourly		\$ 17
	Non-Profit, Non Resident	Hourly		\$ 18
	Private Party, Resident	Hourly		\$ 22
	Private Party, Non-Resident	Hourly		\$ 24
	Commercial, Resident	Hourly		\$ 27
	Commercial, Non Resident	Hourly		\$ 30

PARKS, RECREATION AND COMMUNITY SERVICES DEPARTMENT
Veterans Memorial Complex - Rental Rates

Room	Room Name	Fee Unit Type	Notes	FY24/25 Fee/Deposit
C73	Non-Profit, Resident	Hourly		\$ 18
	Non-Profit, Non Resident	Hourly		\$ 23
	Private Party, Resident	Hourly		\$ 29
	Private Party, Non-Resident	Hourly		\$ 32
	Commercial, Resident	Hourly		\$ 57
	Commercial, Non Resident	Hourly		\$ 63
C75	Non-Profit, Resident	Hourly		\$ 18
	Non-Profit, Non Resident	Hourly		\$ 23
	Private Party, Resident	Hourly		\$ 29
	Private Party, Non-Resident	Hourly		\$ 32
	Commercial, Resident	Hourly		\$ 57
	Commercial, Non Resident	Hourly		\$ 63
C77	Non-Profit, Resident	Hourly		\$ 17
	Non-Profit, Non Resident	Hourly		\$ 18
	Private Party, Resident	Hourly		\$ 22
	Private Party, Non-Resident	Hourly		\$ 24
	Commercial, Resident	Hourly		\$ 27
	Commercial, Non Resident	Hourly		\$ 30
Craft Room	Non-Profit, Resident	Hourly		\$ 10
	Non-Profit, Non Resident	Hourly		\$ 15
	Private Party, Resident	Hourly		\$ 24
	Private Party, Non-Resident	Hourly		\$ 26
	Commercial, Resident	Hourly		\$ 41
	Commercial, Non Resident	Hourly		\$ 45
A5	Non-Profit, Resident	Hourly		\$ 10
	Non-Profit, Non Resident	Hourly		\$ 16
	Private Party, Resident	Hourly		\$ 25
	Private Party, Non-Resident	Hourly		\$ 27
	Commercial, Resident	Hourly		\$ 43
	Commercial, Non Resident	Hourly		\$ 47
Senior Center Patio	Non-Profit, Resident	Hourly		\$ 129
	Non-Profit, Non Resident	Hourly		\$ 141
	Private Party, Resident	Hourly		\$ 171
	Private Party, Non-Resident	Hourly		\$ 189
	Commercial, Resident	Hourly		\$ 214
	Commercial, Non Resident	Hourly		\$ 237

PARKS, RECREATION AND COMMUNITY SERVICES DEPARTMENT
Miscellaneous Rental Fees*

Fee Area	Classification	Fee Unit Type	Notes	FY24/25 Fee/Deposit
Staffing Fees	Additional Staff	Hourly		\$ 26
	After Hours Staff	Hourly		\$ 26
	Lighting Technician	Hourly		\$ 26
	Security Guard	Hourly		\$ 26
Audio/Visual Equipment		Flat		\$ 25
Additional Equipment		Flat		\$5-\$15
Risers and Step Units	All Non-Profit/ Private	Flat		\$ 20
	All Commercial	Flat		\$ 40
Sound Shells	All Non-Profit/ Private	Flat		\$ 20
	All Commercial	Flat		\$ 40
Grand Piano	All Non-Profit/ Private	Flat		\$ 60
	All Commercial	Flat		\$ 120
Baby Grand Piano	All Non-Profit/ Private	Flat		\$ 40
	All Commercial	Flat		\$ 80
Upright Piano	All Non-Profit/ Private	Flat		\$ 20
	All Commercial	Flat		\$ 40
Sound System with 1 Mic	All Non-Profit/ Private	Flat		\$ 30
	All Commercial	Flat		\$ 60
Additional Mic	All Non-Profit/ Private	Flat		\$ 5
	All Commercial	Flat		\$ 10
Additional Set-Up Fee	All Non-Profit/ Private	Flat		\$ 26
	All Commercial	Flat		\$ 31
Auditorium Kitchen/ Bar	All Non-Profit/ Private	Flat		\$ 75
	All Commercial	Flat		\$ 100
Storage Closet		Monthly		\$ 100
Host Food Fees		Flat		\$10-\$100
Refundable Damage Deposit		Flat		\$50-\$500
Teen Center Kitchen	All Non-Profit/ Private	Flat		\$ 75
	All Commercial	Flat		\$ 150
Lobby Concession Stand	All Non-Profit/ Private	Flat		\$ 60
	All Commercial	Flat		\$ 120
Vending Machine Space		Monthly		\$ 150
Reserved Parking	All Non-Profit/ Private	Flat		\$ 5
	All Commercial	Flat		\$ 8
Cancellation Fee 60 Day	All Non-Profit/ Private	Flat		\$ 25
	All Commercial	Flat		\$ 100
Cancellation Fee 30 Day	All Non-Profit/ Private	Flat		\$ 50
	All Commercial	Flat		\$ 150
Senior Center Kitchen	All Non-Profit/ Private	Flat		\$ 150
	All Commercial	Flat		\$ 200
Senior Center Kitchen Deposit		Flat		\$ 100

Notes

*Resident Discount does not apply to permits.

PARKS, RECREATION AND COMMUNITY SERVICES DEPARTMENT
Park Facilities and Fields

Room	Room Name	Fee Unit Type	Notes	FY24/25 Fee/Deposit
All Park Buildings- Resident	Room Rental Only	4- Hours		\$ 152
	Room and Kitchen	4- Hours		\$ 194
	Non-Profit Rate	4- Hours		\$ 108
All Park Buildings- Non-Resident	Room Rental Only	4- Hours		\$ 173
	Room and Kitchen	4- Hours		\$ 216
	Non-Profit Rate	4- Hours		\$ 173
Veterans Park- Resident	For first 100 People	4- Hours		\$ 129
	For additional 25 people	4- Hours		\$ 32
	Non-Profit Flat Rate	4- Hours		\$ 129
	Reservation Deposit- Refundable	Flat		\$ 26
Veterans Park- Non-Resident	For first 100 People	4- Hours		\$ 173
	For additional 25 people	4- Hours		\$ 54
	Non-Profit Flat Rate	4- Hours		\$ 173
	Reservation Deposit- Refundable	Flat		\$ 26
All Other Parks- Resident	For first 25 People	4- Hours		\$ 32
	For additional 25 people	4- Hours		\$ 32
	Non-Profit Flat Rate	4- Hours		\$ 44
	Reservation Deposit- Refundable	Flat		\$ 26
All Other Parks- Non- Resident	For first 25 People	4- Hours		\$ 64
	For additional 25 people	4- Hours		\$ 64
	Non-Profit Flat Rate	4- Hours		\$ 87
	Reservation Deposit- Refundable	Flat		\$ 26
Tennis Courts- Per Court	Resident	Hourly		\$ 5
	Non Resident	Hourly		\$ 10
Basketball Courts- Per Court	Non-Profit, Resident	Hourly		\$ 12
	Non Resident	Hourly		\$ 21
Moonbounce Reservation Fee		Per Use		\$ 32
Other Applicable Fees and Charges*	Refundable Security Deposit	Flat		\$ 216
	Extended Permit Time	Hourly		\$ 27
	Custodial Fee	Hourly		\$ 60
	Cancellation Fee > 30 Days			50%
	Cancellation Fee < 30 Days			100%

Notes

*Resident Discount does not apply to permits.

POLICE DEPARTMENT

Fee No.	Fee Name	Fee Unit Type	Notes	FY24/25 Fee/Deposit
ALARM SYSTEMS				
The following fees and charges are established for, and applicable to, Alarm Permits for alarm systems, including late payment of an alarm permit renewal and miscellaneous charges as described in Chapter 11.04 of the Culver City Municipal Code. Additional charges may apply from the City's contract billing administrator.				
1	Initial Application Fee	each	[10]	\$ 4
2	Initial Application Fee Residence w/non-monitored alarms	each	[10]	\$ 4
3	Annual Renewal Fee	each	[10]	\$ 4
4	Annual Renewal Fee Residence w/non-monitored alarms	each	[10]	\$ 4
5	Service Charge for Late Renewal	each	[10]	\$ 4
6	Fee to Appeal Suspension or Revocation of Alarm Permit	per permit		\$ 150
7	False Alarm Charge - Permit Holders - First Chargeable Response	each		\$ 120
8	False Alarm Charge - Permit Holders - All Other Chargeable Responses	each		\$ 235
9	False Alarm Charge for No Permit, Suspended or Revoked Permit	each		\$ 235
10	Fee to Appeal False Alarm Charge	each		\$ 269
11	Service Charge for Late Payment	each	[11]	\$ 15
12	Failure to Respond Charge	each		\$ 269
FILM PERMITS				
The following fees are established for, and applicable to, Film Permits for filming activity as described in Chapter 11.14 of the Culver City Municipal Code.				
13	City Film Permit Approval*	per permit		\$ 318
* For filming events with lane or street closures, or activity on CC Parks and Recreation Properties, additional fees apply, see Mobility and Traffic, Transportation, and Parks and Recreation Fee Schedules				

POLICE DEPARTMENT

Fee No.	Fee Name	Fee Unit Type	Notes	FY24/25 Fee/Deposit
14	Other Filming Fees:		[1]	
	Film LA Application Fee	each		\$660 or Current Rate Set by Film LA Agreement
	Film LA Rider Fee	each (plus City Permit Change Fee)		\$105 or Current Rate Set by Film LA Agreement
	Day Use For Motion Filming	per day		\$350 or Current Rate Set per City Policy for Site Use
	Day Use For Still Photography	per day		\$75 or Current Rate Set per City Policy for Site Use
	Parking Space Rental Fees	per day		See Public Works Mobility & Traffic fee schedule
	Site Usage Fees (City or Redevelopment Agency-owned property)			
	Main Street	per day		\$400 or Current Rate Set per City Policy for Site Use
	Civic Center (Exterior)	per day		\$500 or Current Rate Set per City Policy for Site Use
	Civic Center (Interior)	per day		\$750 or Current Rate Set per City Policy for Site Use
	Town Plaza	per day		\$500 or Current Rate Set per City Policy for Site Use
	All Other Properties	per day		\$350 or Current Rate Set per City Policy for Site Use
15	Filming Assignments - Police Officer Per Day Monday - Friday		[9]	
	Minimum	Per Assignment		\$ 2,493
	Per Hour Beyond Minimum	Per Hour		\$ 312
	Minimum if cancelled within 24 hours	Per Assignment		\$ 1,246
16	Filming Assignments - Police Officer Per Day Saturday, Sunday, Holidays, and Weekday Assignments Beyond 12 hours		[9]	
	Minimum	Per Assignment		\$ 2,831
	Per Hour Beyond Minimum	Per Hour		\$ 354
	Minimum if cancelled within 24 hours	Per Assignment		\$ 1,415

POLICE DEPARTMENT

Fee No.	Fee Name	Fee Unit Type	Notes	FY24/25 Fee/Deposit
REPORT COPIES				
17	Traffic Accident Report:		[2]	
	By mail, per copy (No Charge to parties involved)	each		no charge
	Others, base fee	each		\$ 39
	Each additional page	each		\$ 0.10
18	Crime Report:		[2]	
	By mail, per copy (No Charge to victim)	each		no charge
	Others, base fee	each		\$ 39
	Each additional page	each		\$ 0.10
	Expedited commercial request for report (additional fee)	each		\$ 10
19	Clearance Letters	per letter	[4]	\$ 25
20	Copy of DVD, CD, Flash Drive (per disk)	each	[5]	\$ 10
21	Subpoena Reproduction Costs	each		\$ 30
22	Other Report Reproduction / Copy Requests	each	[5]	Refer to City Clerk General Copying Fee
23	Police Record Sealing Request (per request)	per request		\$ 119
24	Report Certification	each		\$ 30
25	Repossession Fee	each		\$ 30
26	Arrest Package	per package		\$ 39
27	Taking the Fingerprinting impression of the appendages of both hands on a single fingerprint card (Ink):			
	First Card	each		\$ 39
	Each Additional Card	each		\$ 39
	Fingerprints by Livescan (City Service fee)	each	[3]	\$ 59

City of Culver City
 Fiscal Year 2024-25

EXHIBIT G

POLICE DEPARTMENT

Fee No.	Fee Name	Fee Unit Type	Notes	FY24/25 Fee/Deposit
MISCELLANEOUS FEES				
28	Correctable Citation Sign-off	each		\$ 10
29	Copy of Lost Citation	each		\$ 30
30	DUI Collision (per GC 53150)			
	Per response	each		Actual Cost
	Maximum			\$ 12,000
31	Hit and Run Accident Investigation (per GC 53150)			
	Per response	each		Actual Cost
	Maximum			\$ 12,000
32	Police Pursuits Cost Recovery (per GC 53150)			
	Per response	each		Actual Cost
	Maximum			\$ 12,000
33	Vehicle Release for Impounded Vehicle *No Charge to Victim			
	Non-commercial passenger vehicles	each		\$ 175
	Commercial vehicles (GVWR in excess of 10,000 lbs.)	each		\$ 225
	Investigative impound	each		\$ 200
34	Vehicle Release for Stored Vehicles (No charge for GTA victims)	each		\$ 308
35	Police billable services (per officer, per hour)			
	Sworn	per hour		\$ 269
	Non-sworn	per hour		\$ 119
	Sworn - OT	per hour		\$ 312
	Non-sworn - OT	per hour		\$ 140
36	Court Commitment Fee	per day or portion thereof		\$ 750
37	Jail Booking Fee (per booking upon conviction)	per booking		\$ 59
38	Conceal and Carry Permit	per permit	[7]	\$ 350
39	WITNESS FEES (Per Government Code Section 68097.2) *Officer attendance pursuant to subpoena	per day, per officer	[6]	\$ 275

POLICE DEPARTMENT

Fee No.	Fee Name	Fee Unit Type	Notes	FY24/25 Fee/Deposit
40	Special Event Permit Application Review	per permit	[8]	\$ 657
41	Special Event Assignments - Police Officer Per Day Monday - Friday		[9]	
	Minimum	Per Assignment		\$ 1,870
	Per Hour Beyond Minimum	Per Hour		\$ 312
	Minimum if cancelled within 24 hours	Per Assignment		\$ 1,246
42	Special Event Assignments - Police Officer Per Day Saturday, Sunday, Holidays, and Weekday Assignments Beyond 12 hours		[9]	
	Minimum	Per Assignment		\$ 2,123
	Per Hour Beyond Minimum	Per Hour		\$ 354
	Minimum if cancelled within 24 hours	Per Assignment		\$ 1,415
43	Firearms Permitting Fee	per permit		\$ 1,517
44	Fees for Services Otherwise not Listed, per hour			
	During Normal Business Hours			
	Sworn	per hour		\$ 269
	Non-sworn	per hour		\$ 119
	After Normal Business Hours			
	Sworn	per hour		\$ 312
	Non-sworn	per hour		\$ 140

Notes

- [1] Business taxes are also applicable pursuant to Chapter 11.01 of the Culver City Municipal Code
- [2] Set per review of City Attorney to comply with CPRA limitations.
- [3] Additional DOJ fee applies.
- [4] Fee not to exceed \$25, per Penal Code 13322
- [5] Refer to General City Copying Services section of the Master Fee Schedule
- [6] This fee is listed for informational purposes only and is subject to change without further action of the City Council. The actual fee charged shall be the then current fee set forth in Government Code Section 68097.2.
- [7] Fee is per State Penal Code section 26190(b)(1)
- [8] Hourly fee for Personnel will be charged separately at the City's Fully Burdened Hourly Rate
- [9] Hourly rate for Filming and Special Event Support calculated per POA MOU
- [10] City fee \$1, plus \$3 contract service fee (per transaction); Contract services fee subject to change based on actual costs to the City.

PUBLIC WORKS DEPARTMENT

Fee No.	Fee Name	Fee Unit Type	Notes	FY24/25 Fee/Deposit
ENGINEERING DIVISION				
1	Permit Issuance Fee	per permit	[1]	\$ 259
2	Street Use (includes the following project types)		[4] [5]	
	<i>All fees are minimum fees for plan check and inspection. Additional hourly charges inspection services may apply for excessive reinspections, or extraordinary project conditions</i>			
	Plan Check	per sheet		\$ 259
	Inspection			
	Residential Drive Approach (< 100.s.f)	min fixed fee		\$ 906
	Commercial Drive Approach (> 100.s.f)	min fixed fee		\$ 906
	Private Property Driveway	min fixed fee		\$ 906
	Sidewalk Paving	min fixed fee		\$ 906
	Curb or Curb and Gutter	min fixed fee		\$ 906
	Parkway Drain / Curb Drain	min fixed fee		\$ 906
	Annual News Rack Fee	per location	[2]	\$ 65
	Canopy/Fence/Barricade/Scaffolding	min fixed fee		\$ 906
	Monitoring Well Installation/Removal - in Public ROW	per location/well		\$ 1,294
	Monitoring Well Sampling - in Public ROW - Annual Fee	per location/well		\$ 259
	Utility Inspection			
	(up to 30 day duration)	per day		\$ 129
	(Over 30 day duration)	per day		\$ 65
3	Permit Extension/Reactivation	per permit		\$ 259
4	Temporary Storefront Encroachment Permit	per permit	[7]	\$ 647
5	Outdoor Dining Permit: (Outdoor Dining Fees are not subject to waiver)		[8]	
	Application Fee	per permit		\$ 3,429
	Outdoor Dining License Fee (annual)	per Sq.ft	[21]	\$ 13
	Monthly Payment Plan Processing Fee	per month		\$ 20
	Late Payment Penalty	penalty	[9]	20% of total amount due
	Sidewalk Maintenance Deposit	deposit	[10]	\$ 500
6	Temporary Banner Permit Over Street		[3] [4] [5]	
	Fees for Over the Public Right-of-Way Banners:			
	Application Fee	each		\$ 259
	Installation/Removal Fees:	each		Actual Cost

PUBLIC WORKS DEPARTMENT

Fee No.	Fee Name	Fee Unit Type	Notes	FY24/25 Fee/Deposit
7	Final Parcel and Tract Maps		[7] [11]	
	Final Parcel Map			
	1-4 parcels	each		\$ 776
	Upon 4th resubmittal	each		\$ 129
	Upon 6th resubmittal	each		\$ 129
	Upon 8th resubmittal & each resubmittal thereafter	each		\$ 129
	Final Tract Map			
	1-5 lots	each		\$ 776
	6-10 lots	each		\$ 1,035
	11-25 lots	each		\$ 1,294
	26-50 lots	each		\$ 1,553
	51-100 lots	each		\$ 1,811
	101-150 lots	each		\$ 2,070
	Over 150 lots	each		\$ 2,329
	Upon 4th resubmittal	each		\$ 129
	Upon 6th resubmittal	each		\$ 129
	Upon 8th resubmittal, and each resubmittal thereafter	each		\$ 129
	Easement Checking	each		\$ 259
	Monument Inspection	each		\$ 259
	Bond/Agreement Processing	each		\$ 259
8	Lot Line Adjustment with Certificate of Compliance			\$ 3,016
9	Certificate of Compliance City			\$ 3,016
10	Street Vacation		[22]	
	Temporary Public Right-of-Way/Property Encroachment	each		\$ 3,105
	Permanent Public Right-of-Way/Property Encroachment	each		\$ 3,623
11	Public-Right-of-Way Wireless Encroachment Permit - Utility Pole	per project	[22]	\$ 2,849
	<i>note: adopted FCC reasonable rental rate will also apply</i>			
12	Public-Right-of-Way Wireless Encroachment Permit - Stand-Alone Pole or City-Owned Pole	per project	[22]	\$ 3,429
	<i>note: adopted FCC reasonable rental rate will also apply</i>			
13	On-Site Development Permit		[13]	
	A) Plan Check	per sheet		\$ 259
	B) Inspection			
	first 400 CY	per 400 CY		\$ 1,035
	each additional 400 CY	per 400 CY		\$ 259

PUBLIC WORKS DEPARTMENT

Fee No.	Fee Name	Fee Unit Type	Notes	FY24/25 Fee/Deposit
14	Off-Site Development Permit:		[4] [13]	
	A) Plan Check	per sheet		\$ 259
	B) Construction Management & Project Inspection			
	(up to 30 day duration)	per day		\$ 129
	(Over 30 day duration)	per day		\$ 65
15	Review of Environmental or other special studies:			
	Geotechnical/Soils Report Review	per project		\$ 518
16	After-the-fact Permit Fee	per permit	[9]	3x the total fee
17	Street-Use Permit (Encroachment Permits)			
	Application Fee	each		\$ 323
18	Utility Permit for Excavation	each		\$ 388
19	Annual Utility Permit	per year		\$ 518
	<i>Note: If work is on a street on MTE's Arterial list; pay as you go; Traffic control plan approval needed in advance of inspection notification</i>			
MISCELLANEOUS FEES AND CHARGES				
20	Other Report Reproduction / Copy Requests	each	[19]	Refer to City Clerk General Copying Fee
21	For items not included elsewhere in the fee list, the City Manager or City Manager's designee (PW Director), may establish a reasonable fee amount based on the estimated or actual amount of time required to process the request	per hour		\$ 259
22	Technology Fee	per permit	[12]	5.45%

Notes
 * See separate Public Works Department supplemental notes page

PUBLIC WORKS DEPARTMENT

Fee No.	Fee Name	Fee Unit Type	Notes	FY24/25 Fee/Deposit
LOCAL STORM WATER POLLUTION PREVENTION PLAN (LSWPPP) AND STANDARD URBAN STORMWATER MITIGATION PLAN (SUSMP) REVIEW FEES				
1	Local Storm Water Pollution Prevention Plan Fees			
	Plan Check			
	At least 0.25 acre (10,890 sq. ft.), but less than 1 acre (43,560 sq. ft.)	per project		\$ 518
	At least 1 acre (43,560 sq. ft.)	per project		\$ 1,165
	Additional acres, but < 5 acres (217,800 sq. ft.)	per acre		\$ 1,035
	At least 5 acres or greater (USEPA Phase I facilities included.)	per project		\$ 1,165
	Additional acres, > 5 acres (217,800 sq. ft.)	per acre		\$ 1,035
	Inspection			
	At least 0.25 acre (10,890 sq. ft.), but less than 1 acre (43,560 sq. ft.)	per project		\$ 259
	At least 1 acre (43,560 sq. ft.)	per project		\$ 518
	Additional acres	per acre		\$ 2,717
	At least 5 acres or greater (USEPA Phase I facilities included.)	per project		\$ 776
	Additional acres	per acre		\$ 2,717
2	SUSMP Plan Check Fees		[20]	
	10 - 49 Residential dwelling units	per project		\$ 1,165
	50 or more Residential dwelling units	per project		\$ 1,165
	1 to 5 acres Commercial/Industrial	per project		\$ 1,165
	5 acres or more Commercial/Industrial	per project		\$ 1,165
	Auto Repair Facility	per project		\$ 647
	Retail Gasoline Outlet	per project		\$ 647
	Restaurant	per project		\$ 647
	Parking Lot with 25+ spaces or 5,000+ sq. ft.	per project		\$ 647
	Animal Care	per project		\$ 647
	Vehicle or equipment maintenance, washing, repair, or fueling areas (not classified above)	per project		\$ 647
	Commercial or industrial waste handling (not classified above)	per project		\$ 647
	Outdoor handling or storage of hazardous materials (not classified above)	per project		\$ 647
	Outdoor manufacturing areas (not classified above)	per project		\$ 647
	Outdoor food handling or processing (not classified above)	per project		\$ 647
	Outdoor horticulture activities (not classified above)	per project		\$ 647
	Projects over 2,500 sq. ft. and located in, adjacent to, or discharging directly to an Environmentally Sensitive Area (ESA) (not classified above)			
	Single Family Home	per project		\$ 1,294
	All Others	per project		\$ 1,294
	Hillside Projects			
	Less than an acre	per project		\$ 647
	1 acre or greater	per project		\$ 647

PUBLIC WORKS DEPARTMENT

Fee No.	Fee Name	Fee Unit Type	Notes	FY24/25 Fee/Deposit
3	Inspections			
	10 - 49 Residential dwelling units	per project		\$ 2,717
	50 or more Residential dwelling units	per project		\$ 3,235
	1 to 5 acres Commercial/Industrial	per project		\$ 2,200
	5 acres or more Commercial/Industrial	per project		\$ 2,717
	Auto Repair Facility	per project		\$ 1,165
	Retail Gasoline Outlet	per project		\$ 1,165
	Restaurant	per project		\$ 1,165
	Parking Lot with 25+ spaces or 5,000+ sq. ft.	per project		\$ 1,165
	Animal Care	per project		\$ 1,165
	Vehicle or equipment maintenance, washing, repair, or fueling areas (not classified above)	per project		\$ 1,165
	Commercial or industrial waste handling (not classified above)	per project		\$ 1,165
	Outdoor handling or storage of hazardous materials (not classified above)	per project		\$ 1,165
	Outdoor manufacturing areas (not classified above)	per project		\$ 1,165
	Outdoor food handling or processing (not classified above)	per project		\$ 1,165
	Outdoor horticulture activities (not classified above)	per project		\$ 1,165
	Projects over 2,500 sq. ft. and located in, adjacent to, or discharging directly to an Environmentally Sensitive Area (ESA) (not classified above)			
	Single Family Home	per project		\$ 1,811
	All Others	per project		\$ 1,294
	Hillside Projects			
	Less than an acre	per project		\$ 1,165
	1 acre or greater	per project		\$ 647
4	Private Development Construction Encroachment into Public ROW			
	Parkway Permit Fees	per permit		\$ 1,294
	*parkway permit fees will be effective pending council adoption of an ordinance and standards related to parkways.			
MISCELLANEOUS FEES AND CHARGES				
5	Other Report Reproduction / Copy Requests	each	[19]	Refer to City Clerk General Copying Fee
6	For items not included elsewhere in the fee list, the City Manager or City Manager's designee (PW Director), may establish a reasonable fee amount based on the estimated or actual amount of time required to process the request	per hour		\$ 259

Notes
 * See separate Public Works Department supplemental notes page

PUBLIC WORKS DEPARTMENT

Fee No.	Fee Name	Fee Unit Type	Notes	FY24/25 Fee/Deposit
MAINTENANCE OPERATIONS				
1	Permit Issuance Fee:	per permit	[1]	\$ 259
2	Permit Extension/Reactivation	per permit		50% of original permit cost
3	Tree Removal Fees			
	Application for Removal of a Street Tree	per project		\$ 970
	Processing of Appeal for Removal of Street Tree	per request	[17]	\$ 647
4	Removal of Street Tree	each	[3] [18]	Actual Cost
5	After-the-fact Permit Fee	per permit	[9]	3x the total fee
6	Film Production Support	per request		Actual Cost per Hourly Rates
7	Special Event Support	per request		Actual Cost per Hourly Rates
8	Minimum Charge for Work performed by City Crews	per request		Actual Cost per Hourly Rates
9	Crews work on request for private entities	per request		Actual Cost per Hourly Rates
MISCELLANEOUS FEES AND CHARGES				
5	Other Report Reproduction / Copy Requests	each	[19]	Refer to City Clerk General Copying Fee
6	For items not included elsewhere in the fee list, the City Manager or City Manager's designee (PW Director), may establish a reasonable fee amount based on the estimated or actual amount of time required to process the request	per hour		\$ 259
7	Technology Fee	per permit	[12]	5.45%

Notes

* See separate Public Works Department supplemental notes page

PUBLIC WORKS DEPARTMENT

Fee No.	Fee Name	Fee Unit Type	Notes	FY24/25 Fee/Deposit
MOBILITY AND TRAFFIC DIVISION				
1	Permit Issuance Fee	per permit	[1]	\$ 86
2	Sidewalk Closure			
	Permit Issuance Fee	per project		\$ 301
	Monthly Monitoring	per month		\$ 1,200
3	Traffic Control Plan (TCP)			
	Plan Review (Required: 20 scale D-size sheets) to include original submittal and one revised re-submittal			
	1 sheet to 4 sheets plan set	per set		\$ 600
	Each additional TCP sheet from 5 and after shall be at the single-sheet rate	per sheet		\$ 150
	Long-term implementation of TCP, (for durations greater than 2 months)			
	Processing	per project		\$ 687
	Plan Review	per sheet		\$ 172
	Inspection	per day		\$ 57
4	Plan Review (non TCP)			
	Per sheet; Original submittal and one revised re-submittal	per sheet		\$ 172
5	Block Party - Street Closure	per project		\$ 150
6	Permit Extension/Reactivation	per permit		50% of original permit cost
7	After-the-fact Permit Fee:	per permit	[9]	3x the total fee
8	Transportation Permit (State Mandated Fee):			
	One Way	each	[14]	\$ 16
	Two Way	each		\$ 32
9	Major Street Closure for Special Events:		[1] [4] [23]	
	TCP Review	per event		See TCP Fees
	Staff time, if MTE presence is required	hourly (4 hr. min.)		\$ 172
10	Crane Permit	per event	[1] [4] [5] [6] [24]	\$ 250
11	Memorandum of Understanding Review for Traffic Impact Analysis	per project		\$ 1,500

PUBLIC WORKS DEPARTMENT

Fee No.	Fee Name	Fee Unit Type	Notes	FY24/25 Fee/Deposit
12	Traffic Impact Analysis Report Review			
	More than 250 new daily trips	per project		\$ 3,400
13	Residential Parking Permit Districts			
	1st Annual Resident's Parking Permit	each	[13a]	\$ 25
	2nd Annual Resident's Parking Permit	each	[13a]	\$ 40
	3rd Annual Resident's Parking Permit		[13a]	
	If there is a third California licensed driver in home	each	[13b]	\$ 100
	If there is not a third California licensed driver in home	each	[13d]	\$ 258
	4th Annual Resident's Parking Permit		[13a]	
	If there is a fourth California licensed driver in home	each	[13c]	\$ 154
	If there is not a fourth California licensed driver in home	each	[13d]	\$ 258
	Up to 5 Annual Visitor's Parking Permits	each		\$ 52
	Visitor paper passes			
	12 one-day OR 4 three-day per month, distributed quarterly	each		\$ 15
	Additional 12 one-day OR 4 three-day per month	each		\$ 20
	Up to 25 one-day, per calendar quarter for special events	each		\$ 25
	Up to 25 one-day, pre-dated per calendar year for funeral receptions, memorial services and the like	each		\$ 25
	30-day Contractor/Construction Worker Permit	each		\$ 60
	Consideration of temporary suspension of a one-block permit parking zone for the duration of one day, and coordination with the Police Department, at least 31 days prior to requested date	per request	[13e]	\$ 500
	Appeal of a determination or decision of the City Engineer to the City Council, minimum; actual time above minimum will be charged (min. 3 hrs. report preparation, 3 hrs. City Council meeting attendance)	per appeal		\$ 1,000
14	Citywide Valet Parking Program - Small Business Participants		[15]	
	Application fee (for the initial Sponsor application)	per application		\$ 250
	Valet Space Rental Fees - Annual Fee - Payable in advance each FY		[6]	
	For Other Than Downtown			
	Each valet station of up to 100' long	per year		\$ 3,650
	For an additional 20' beyond 100'	per year		\$ 1,825
	For an additional 40' beyond 100'	per year		\$ 1,825
	For Downtown			
	Each valet station of up to 100' long	per year		\$ 5,475
	For an additional 20' beyond 100'	per year		\$ 2,737
	For an additional 40' beyond 100'	per year		\$ 2,737
	New Applications mid fiscal year			Prorated by month
	Annual Renewal Fee	per permit		\$ 125
	Sign fee	per project (2 sign min)		\$ 120

PUBLIC WORKS DEPARTMENT

Fee No.	Fee Name	Fee Unit Type	Notes	FY24/25 Fee/Deposit
	Operating without a permit (plus Annual Permit fee)		[9]	2X the Non-Small Business Participant Application fee
15	Curb Painting:		[16]	
	Application Fee	per application		\$ 50
16	Temporary No Parking Sign			
	Per project applicant (1-4 signs)	per sign		\$ 6
	5th and subsequent signs	per sign		\$ 4
17	Parking Space Rental Fees		[6]	
	Meters (other than Downtown)	per day		\$ 20
	Non-metered (other than Downtown)	per day		\$ 10
	Meters (Downtown)	per day		\$ 30
	Non-metered (Downtown)	per day		\$ 15
	Long term (Months 1 and 2 at regular rate, and 3rd month and following at long-term rate)	per day		40% less than daily rental rate, starting the 3rd month.
18	Removal of parking meter from operations			
	The cost of revenue loss for the first 5 years of its removal	per meter		Per City Policy
	Removal of parking meter pole	per meter		Actual Cost
19	Replacement cost for non-returned or damaged barricades	each	[9]	\$100 Penalty
20	Encroachment into Public ROW			
	Dumpster (30 days duration)	per permit		\$ 200
	Each additional 30 days	per permit		\$ 150
	Moving POD, max of 3 days	per permit		\$ 150
21	Technology Fee	per permit	[12]	5.45%
22	Fees for Services Otherwise not Listed	hourly		\$ 172

Notes

* See separate Public Works Department supplemental notes page

PUBLIC WORKS DEPARTMENT

Fee No.	Fee Name	Fee Unit Type	Notes	FY24/25 Fee/Deposit
ENVIRONMENTAL PROGRAMS & OPERATIONS				
1	Waste Plan Permit Fee for Special Events			
	No Food / Beverage served	per permit		\$ 267
	With Food / Beverage served	per permit		\$ 534
2	Staff Driver/Laborer (if required) min 2 hours	per hour		\$ 267
3	Large Venue Event Waste & Recycling Plan Consultation	per hour		\$ 267
4	Trash Enclosure Plan Review	each		\$ 534
5	Storm Water Master Plan Check Fee	each		\$ 534
6	Container Cleaning Fee	each		\$ 534
7	Container Exchange Fee	each		\$ 401
8	Residential Extra Pick-up Fee	per pick up		\$ 134
9	Late Container Set Out Fee			
	Business	each		\$ 134
	Resident	each		\$ 134
10	Damaged Equipment	each		Actual Cost
11	C&D Administration Fee	per month		\$ 267
12	C&D Deposit	each		Set by City's Policy
13	NPDES Commercial/Industrial - MS4 Permit Monitoring	per inspection		\$ 601
14	Construction BMP Inspection	per inspection		\$ 534
15	Residential Inspection LID Program	per inspection		\$ 534
16	Hard to Handle Load Fee	each		\$ 267

PUBLIC WORKS DEPARTMENT

Fee No.	Fee Name	Fee Unit Type	Notes	FY24/25 Fee/Deposit
17	Birthday Truck Fee	each		\$ 802
18	Refuse Collection Rates (see Rates Sheet)	each		See City's Rates Sheet
19	Fees for Services Otherwise not Listed	hourly		\$ 267

Public Works - Supplemental Notes

Notes

- [1] Overtime Rates may apply: Time and a half, minimum of 4 hours. Time and a half is applied to hourly salary only, it is not applied to benefit or admin rate.
- [2] News Rack Regulations CCMC 9.08.600-675
- [3] New Fee Item
- [4] Traffic Control Plan Review fees may apply.
- [5] Performance Deposit may apply, plus any additional processing fees. Deposit amount is determined by City policy not subject to fee analysis.
- [6] For non-marked parking spaces, 1 space = 18-20 ft. Parking Space Rental, Valet Space Rental and Meter fees; These fees are not subject to NBS fee analysis.
- [7] Refer to Resolution 2010-R010
- [8] Refer to resolution 2009-R008 for applicable outdoor dining standards.
- [9] Penalty
- [10] As determined by the Public Works Director/City Engineer to replace sidewalk pavement and fixtures, but not less than the sum of \$500.00

- [11] Review of final and parcel maps may be undertaken by a consultant/contractor. Fees shall be based on full cost recovery, in addition to the City administrative fees per project. If map is reviewed by Los Angeles County, then applicant shall pay the County's fee directly to the County, plus the City fee for administrative costs. If map is reviewed solely by City staff, a deposit equal to the City administrative fee plus time and materials billing based on hourly rates applies.
- [12] Technology Fee applies to Public Works Engineering, Maintenance Operations and Mobility & Traffic
- [13] 50% of cash fees for Improvement Plan Check shall be paid to the City upon first submittal of plans for checking. An additional plan check fee shall be charged at the 4th plan check resubmittal and every plan check resubmittal thereafter. Initial plan check fee shall be submitted at first plan check. 100% of cash fees shall be paid to the City upon issuance of permit.
- [13a] Prorated quarterly, but no less than \$10
- [13b] Prorated quarterly, but no less than \$50
- [13c] Prorated quarterly, but no less than \$75
- [13d] Prorated quarterly, but no less than \$111
- [13e] This fee will be waived for temporary suspension requests for the purpose of a block party
- [14] Set by Cal. Code Regs. tit. 21 § 1411.3
- [15] Refer to Resolution 2009-R052 for Procedures and Regulations
- [16] (Additional maintenance fee charged for painting of curb zones includes installation of any signs, if necessary. Fee would apply whether or not there is a parking meter at the space.)
Red Curb zones are subject to the fees only if they are not necessitated by safety considerations.
Blue Curb zones (parking for disabled persons) incur no fee
Repainting an existing parking zone for maintenance purposes incur no fee
All future curb painting, except Red Zones for safety purposes, would be subject to Traffic Engineering Division staff review considering identifiable need, locations or parking zones similar to that being requested, and utilization of nearby street parking. If City staff review leads to a positive recommendation, the Public Works Director/City Engineer may order the installation. The exception for red safety zones is to assure optimum response time in reducing the potential for hazard. The Public Works Director/City Engineer will order red safety zones whenever the need for such is identified.
- [17] Appeal the Public Works Director decision to the City Council. These fees are non-refundable; provided that, if permit is issued to the applicant or appellant, all the fees paid shall be credited toward the payment of the cost required pursuant to the City Code. If an appellant is a City Official acting within the course and scope of the official's duties, no fee is required.
- [18] No fee for tree removal is charged to the first 25 approved applications per calendar year
- [19] Fee reflects cost of materials only, per CA PRA.
- [20] An additional plan check fee equal to 25% of the total fee shall be charged at the 4th plan check resubmittal and every plan check resubmittal thereafter.
- [21] Charge established for "rental" of sidewalk.
- [22] (All required Title Reports or other studies to be provided by the applicant)
- [23] Staff time at actual cost plus any additional charges per city policy.
- [24] Additional Parking charges may apply.

TRANSPORTATION DEPARTMENT

Fee No.	Fee Name	Fee Unit Type	Notes	FY24/25 Fee/Deposit
1	Trip Reduction Plan	per project		\$ 595
2	Filming Permit Review - Evaluation of Filming Event in preparation prior to the event, to determine impacts to Transportation services.	per project		\$ 238
3	Filming Event - Support during filming event will be charged at actual time at burden rate cost. Actual time at burden rate cost during regular business day; 4 hours minimum at burden rate cost per staff during non-working hours.	per hour, per staff person		\$ 119
4	Special Event Review - Evaluation of Special Event in preparation prior to the event, to determine impacts to Transportation services.	per project		\$ 238
5	Special Event - Revision to service routes, bus stop relocations, and other impacts from Special Events, on the day of the Special Event. Actual time at burden rate cost and materials cost to be charged.	per hour, per staff person		\$ 119
6	Support to Planning Project Review			
	Administrative Site Plan Review [ASPR]	per project		\$ 297
	Comprehensive Plan - Hours shown are minimum; actual time at burden rate cost to be charged.	per project		\$ 2,142
	Development Agreement	per project		\$ 595
	Parking Plan Review	per project		\$ 119
	Preliminary Project Review (PPR)	per project		\$ 297
	Site Plan Review (SPR) - Hours shown are minimum; actual time at burden rate cost to be charged.	per project		\$ 2,142
	Specific (or Precise) Plan	per project		\$ 238
7	Building Review			
	Plan Review	per project		\$ 238
	Inspection	per inspection		\$ 238
8	Services provided by Consultants	per project		Actual Cost plus administration based on burden rate
9	Bus Stop Closures - Bus stop closures and bus stop relocations due to impacts other than from Special Events.	per project		\$ 357
10	Bus Video Request	per project		\$ 238
11	Fees for Services Otherwise not Listed	hourly		\$ 119

MISCELLANEOUS FEES

	FY24/25 Fee/Deposit
--	------------------------

FEE SCHEDULE FOR MISCELLANEOUS FEE ACTIVITIES NOT OTHERWISE COVERED IN THIS FEE RESOLUTION:

To protect the public health, safety and welfare, if additional staff time is required by an activity that is beyond the normal scope of staff's work duties, the City is authorized to charge fees to the user for services rendered.

The following fees shall be charged to the user to recover the cost of providing the additional service:

STAFF:

Finance	\$	154
Planning	\$	300
Building	\$	152
Enforcement Services	\$	212
Engineering	\$	259
Mobility & Traffic	\$	172
Environmental Programs & Operations	\$	267
Transportation	\$	119
Fire	\$	196
Police		
Sworn	\$	269
Non-Sworn	\$	119
Animal Services	\$	138
Parks, Recreation and Community Services	\$	92
Full-Time	\$	152
Part-Time	\$	74

For any staff support required by a position that is not listed above, the City shall charge actual costs plus a fifteen percent (15%) administration fee. Actual costs shall be calculated as hourly salary plus benefits (including City tax liability, health insurance benefits, retirement and deferred compensation benefits, workers' compensation insurance costs, etc.)

PUBLIC HEARING COSTS:

For each notification for a public hearing to be held before the City Council or any City Board or Commission empowered to hear the related matter, the applicant shall reimburse the City for the cost of publication in an adjudicated newspaper, if required. The applicant shall also pay a fee of \$25 per 50 postcards/mailings, if required, to reimburse the City for related costs.

OTHER COSTS:

Any other direct costs incurred by the City directly related to services rendered to a particular user shall be reimbursed to the City by the user. The City may require a user to pay a deposit for an amount to cover the estimated staff time and other costs related to the service. The user shall receive an invoice detailing the components of the estimate and payment shall be made to the City of Culver City. If the actual cost exceeds the amount of the deposit, the user shall pay the balance. If the deposit exceeds the actual costs, the user shall be reimbursed the balance within thirty (30) days of completion of the service.