



BROOKS
SCARPA

Architecture as Art

Culver City Cultural Affairs Commission
Art in Public Places Program

Art in Public Places

Culver Theater Apartments

- I. About the Artist: Lawrence Scarpa
- II. Culver City “Art in Public Places” Ordinance Framework
- III. Brooks + Scarpa architecture as art
 - A. Mixed-Use Parking Structures
 - B. Angle Lake Station
 - C. DC Alexander Park
 - D. Liquid Wood Sculpture
 - E. Gateway Pavilion
 - F. Skyroof
 - G. Holocaust Memorial
 - H. ALMA Switch House
- IV. Culver Theater Apartments
 - A. Project
 - B. Concept
 - C. Stair



About the Artist

LAWRENCE SCARPA

PORTFOLIO

ABOUT

CONTACT



ARTWORK

ALL

AVAILABLE

SOLD

ARCHIVAL PRINTS

PUBLIC ART

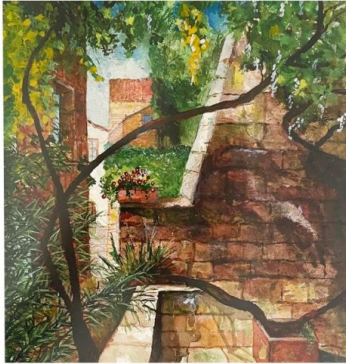

Lo Studio
\$1,150.00



Civita Bagnoregio
\$950.00



Truciano
\$1,100.00

Personal work

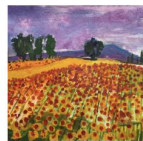

Umbria Two
\$1,000.00

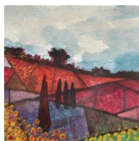

Lubiano
\$1,000.00

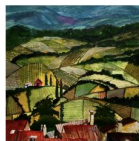

Perugia
\$1,450.00



Umbria Three
\$1,000.00

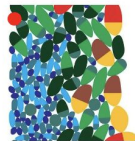

Capsules
\$4,400.00



Untitled
\$900.00



Untitled
\$500.00

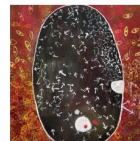

Untitled
\$2,200.00



Hardware
\$400.00

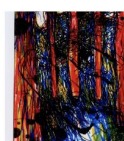

Artist Hand
\$400.00



Fiesole
\$1,850.00



Santa Barbara
\$1,900.00



Marfa Sunrise
\$1,550.00

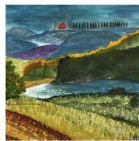

Deruta
\$1,850.00



Untitled
\$2,200.00



Untitled
\$4,000.00



Ladybugs
\$900.00



Butterfly
\$400.00



Untitled
\$1,300.00



Untitled
\$2,700.00



Villa Farnese
\$1,150.00

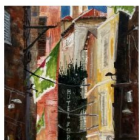

Assisi
\$1,850.00

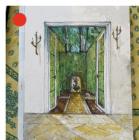

The Matthews
\$1,200.00



Monte Berico
\$200.00



Untitled
\$550.00



Clipscape
\$1,200.00



Desert Storm
\$800.00



Everglades
\$1,250.00



Untitled
\$2,800.00



Untitled
\$2,450.00



Untitled
\$850.00



Untitled
\$700.00



Untitled
\$1,200.00



Untitled
\$1,200.00



Wind Storm
\$1,450.00



Untitled
\$2,200.00



Untitled
\$2,200.00

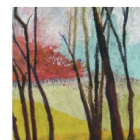

Untitled
\$1,400.00



Untitled
\$2,200.00



Untitled
\$2,800.00



Untitled
\$1,200.00



Untitled
\$1,200.00

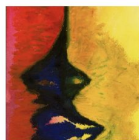

Untitled
\$1,200.00



Untitled
\$2,300.00



Untitled
\$1,850.00



Untitled
\$1,450.00



Lante Oak
\$2,400.00



Untitled
\$1,850.00



Untitled
\$1,400.00



Untitled
\$1,850.00











BROOKS + SCARPA | *DENSE-CITY*

Housing for Quality of Life and Social Capital

October 14 - November 14, 2019 | Airport Gallery

BROOKS
+
SCARPA



Los Angeles Times

Brooks + Scarpa, “Dense-city: Housing for Quality of Life,” at the 18th Street Art Center’s Airport Gallery. This exhibition brings together projects by the L.A. architecture studio whose designs have regularly touched on the burning issues in design today: equity, public space, housing. (They recently [released a toolkit of design pieces](#) that can be adapted to a variety of urban lots, allowing cities to speed up construction for the homeless.) This exhibition features two decades of projects intended to address sustainable housing and communities. *Through Dec. 14. Airport Campus, 3026 Airport Ave., Santa Monica, [18thstreet.org](#).*



An affordable veterans housing complex called the Six, by L.A. architects Brooks + Scarpa. (Brooks + Scarpa)





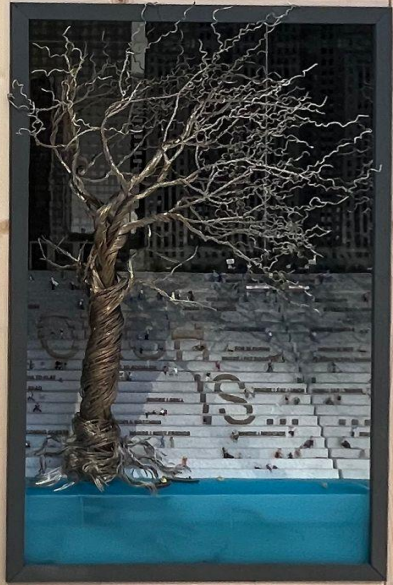

Art in Public Places

Culver City Ordinance No. 2013-003

"The architect shall be internationally recognized and have earned a respectable reputation in both the design and visual art communities and have exhibited their work in major regional, national or international museums."

PUBLIC ART, SHOWS & EXHIBITIONS

18th Street Art Center, Santa Monica, CA 2009 & 2019
The Center for Architecture, Sarasota, FL 2018
National Building Museum, Washington, DC 2018
The Frank Gallery, Pembroke Pines, FL 2017
Gateway Sculpture, Pembroke Pines, FL 2017
Environments in Motion, Seatac/Seattle 2017
A+D Museum, Los Angeles, CA 2015
The Museum of Contemporary Art, Los Angeles, CA 2016
Portland Museum of Art, Portland, MA 2013
Open Hand Gallery, St. Louis, MO 2013
Center for Architecture, New York, NY 2013
ArtistXArchitects, Venice, CA 2012
Japanese American Museum, Los Angeles, CA 2011
The Four Seasons Restaurant, New York, NY 2010
Museum of Science and Industry, Tampa, FL 2010
Modern Views, Chicago, IL 2010
Modern Views, New York, NY 2010
Bulthaup Showroom, Los Angeles 2010
Gwangju Biennale, South Korea 2009
Villa Necchi-Campiglio, Milan, Italy 2009
Contemporary Arts Center, New Orleans, LA 2008



Art in Public Places

Culver City Ordinance No. 2013-003

"The architect shall be internationally recognized and have earned a respectable reputation in both the design and visual art communities and have exhibited their work in major regional, national or international museums."

PUBLIC ART, SHOWS & EXHIBITIONS

One Haworth Center Gallery, Holland, MI 2008
Sacramento State University Arts Festival, Sacramento, CA 2008
Broadway 15th Street, Santa Monica, CA (installation) 2008
Architecture and Design Museum, Los Angeles, CA 2008
Florida Outdoor Sculpture Exhibit, City of Lakeland, Florida (installation) 2006
Armory Center for the Arts, Pasadena, CA 2006
City of Santa Monica, CA, Cloverpark (installation) 2006
National Building Museum, Washington, DC 2005
University of Waterloo, Toronto, Canada 2005
Polk Museum of Art, Lakeland, FL 2005
Architecture and Design Museum, Los Angeles, CA 2005
National Building Museum, Washington, DC 2004
Architecture and Design Museum, Los Angeles, CA 2004
Feldman Gallery, University of Florida, Gainesville, FL 2001
Yale University, New Haven, CT 1998
Clyde Street Gallery, Portland, OR 1993
Gallery of Functional Art, Santa Monica, CA 1990
University of South Florida, Tampa, FL 1989
San Diego Design Center, San Diego, CA 1989
Tolarno Gallery, Melbourne, Australia 1988
Gallery of Functional Art, Santa Monica, CA 1987



Art in Public Places

Culver City Ordinance No. 2013-003

"The architect shall be internationally recognized and have earned a respectable reputation in both the design and visual art communities and have exhibited their work in major regional, national or international museums."

PERMANENT COLLECTIONS

Smithsonian National Design Museum, Washington, DC
Museum of Contemporary Art, Los Angeles, CA
Cooper-Hewitt Design Museum, New York, NY
City of Pembroke Pines, FL
City of Santa Monica, CA
Sound Transit Art in Public Places, Seattle, WA
Bradley Johnson Family
The Art of Friendship, Haworth Collection, Holland, MI
Van Der Sys McClosky Family Collection, Philadelphia, PA
Lindsey Family Collection, St. Louis, MO
Huber Collection, Fayetteville, AK
Gilmore Family Collection, Los Angeles, CA
Cordic Family Collection, Los Angeles, CA
Fishman Family Collection, Mill Valley, CA
Gwangiu Collection, South Korea
Villa Necchi Collection, Milan, Italy
La Vecchia Guardia Collection, Vicenza, Italy
Cappellari Collection, Vicenza, Italy
Arnaldi Family Collection, Milan, Italy
Burke Family Collection, Starkville, MS
McRae Collection, Knoxville, TN

Thom Mayne Collection, Santa Monica, CA
Myhr Family Collection, Los Angeles, CA
Borum FAMILY Collection, Ann Arbor, MI
Rubin Family Collection, Philadelphia, PA

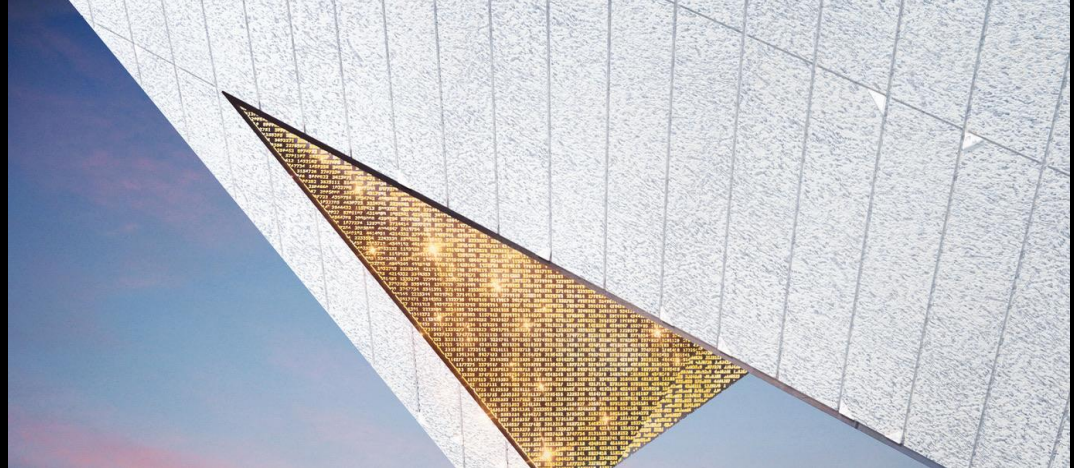

Art in Public Places

Culver City Ordinance No. 2013-003

"The architect shall be internationally recognized and have earned a respectable reputation in both the design and visual art communities and have exhibited their work in major regional, national or international museums."

PUBLIC ART COMMISSIONS

Gateway Sculpture, City of Pembroke Pines
Environments in Motion, City of Seattle/Sound Transit
Sea Song, City of Santa Monica
SUMA, Southern Utah Museum of Art
Invisible Borders, 18th Street Arts Center
FAB Park, City of Los Angeles
DC Alexander Park, City of Ft. Lauderdale, FL
Arts and Culture Center, City of Hollywood, FL
Angle Lake Station, City of Seatac, Washington
CAM Museum of Art, Raleigh, NC
Electric Vehicle Charging Station, City of Santa Monica, CA
Aronson Fine Arts Center at Laumeier Sculpture Park, St. Louis, MO
Kimball Arts Center, Park City, UT
Plummer Park, City of West Hollywood, CA
Streetscapes, City of Hollywood, FL
Wayfinding and signage, City of Dania Beach, FL
Centennial Park, City of Pompano Beach, FL
Liquid Wood, City of Santa Monica, CA



Art in Public Places

Culver City Ordinance No. 2013-003

*"The **underlying concept** of the architecture shall be **expressive** as more than mere utilitarian architecture. The architecture as a whole, or certain architectural features, shall express **ideas or meaning** and have cultural significance or **conceptual complexity** in relation to the totality of the object."*



Art in Public Places

Culver City Ordinance No. 2013-003

- A. "...**Initial presentation** to the CAC Public Art sub-committee and staff...maquette and/or other materials which satisfactorily illustrate the proposed conceptual development...**conceptual statement** expressing why the architecture should be considered art...ideas, meaning, cultural significance or **conceptual complexity expressed in the architecture**.
- B. "...**second presentation** shall be made...to a **panel** comprising two (2) commercial architects, one (1) visual artist, one (1) visual arts administrator, and one (1) general design professional such as a landscape architect or commercial interior designer...shall **make a recommendation** to the CAC Public Art subcommittee whether to accept the project under Architecture as Art...make a recommendation to the Cultural Affairs Commission for consideration."
- C. "...demonstrate that **high quality materials and craftsmanship** will be used in the execution of the construction."

PROCESS AND FLOW CHART

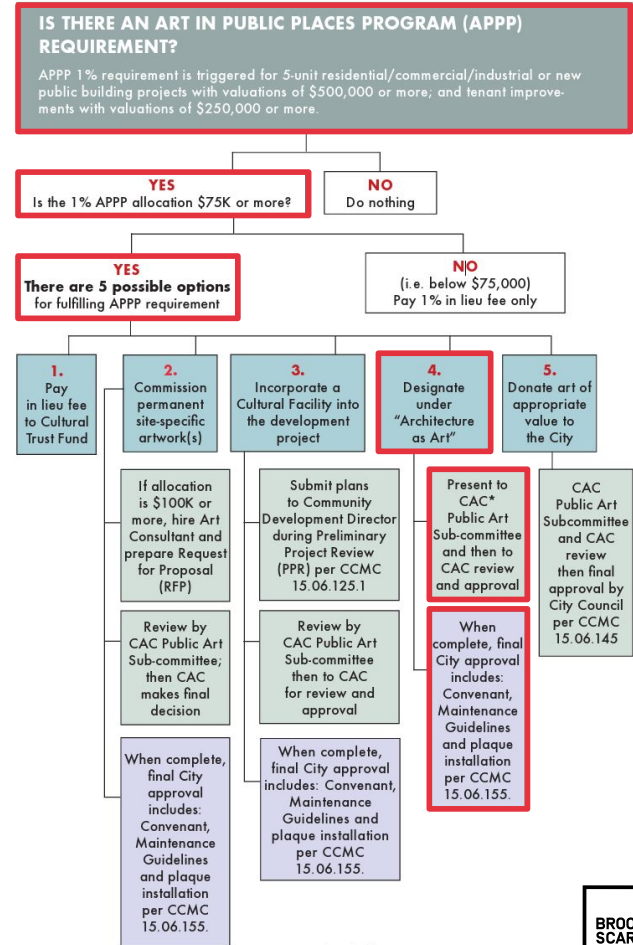

Mixed-use Parking Structures

Brooks + Scarpa







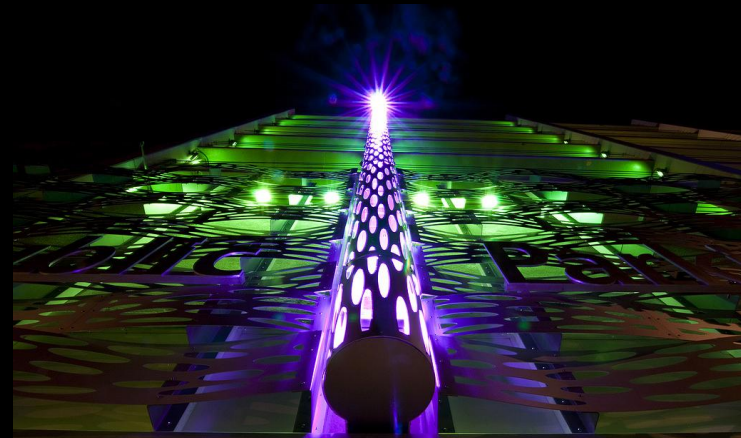
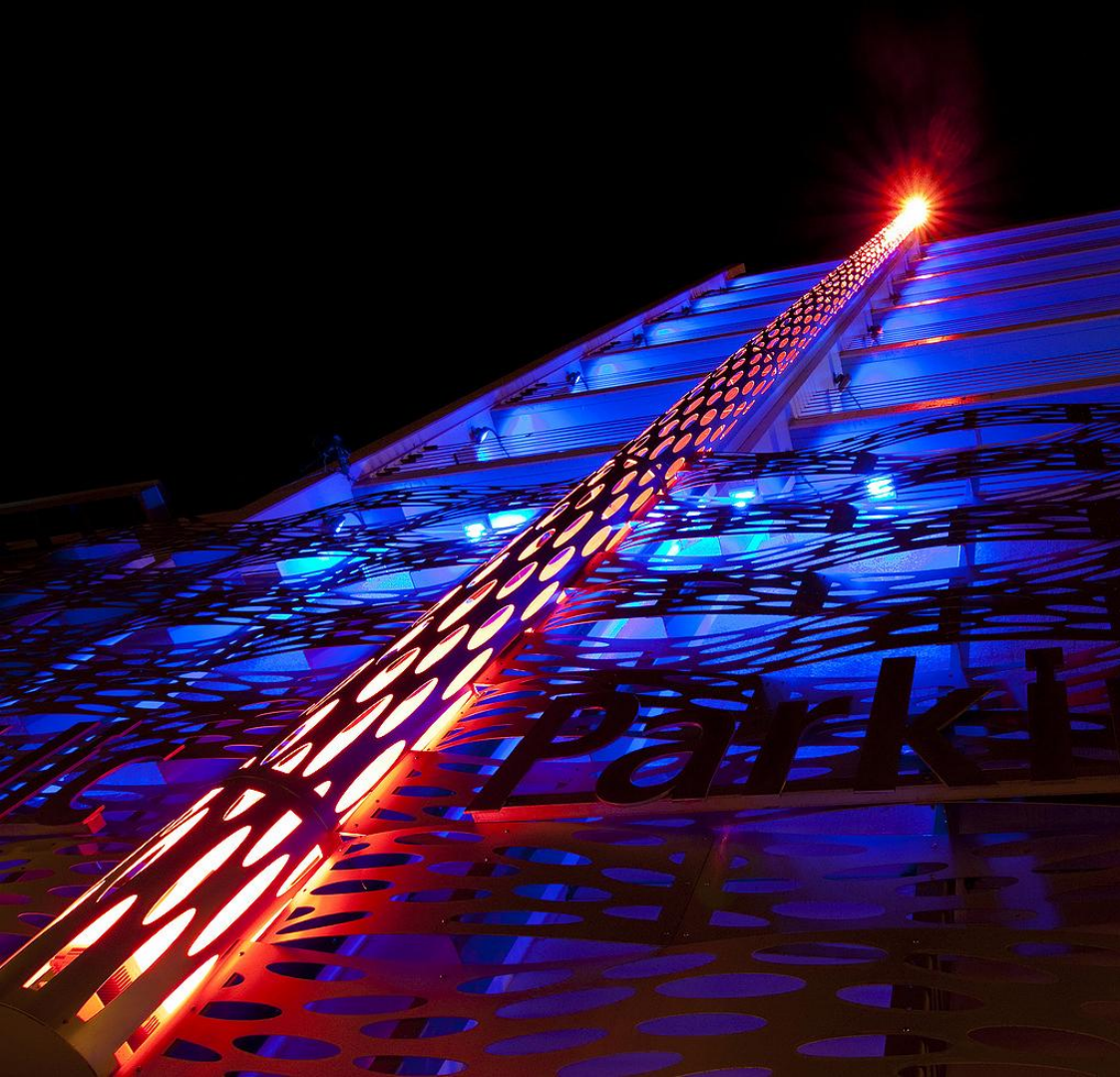





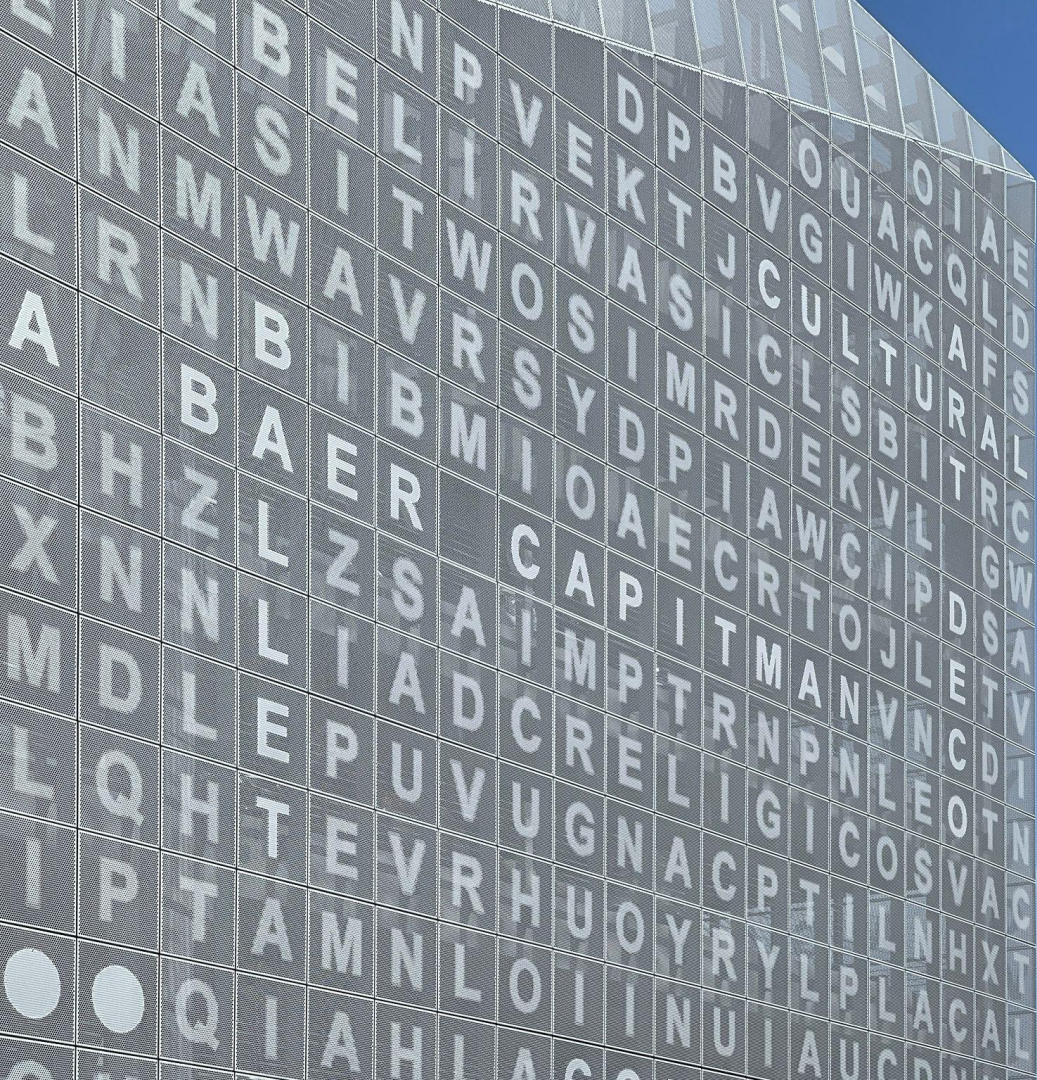



Angle Lake Station

Brooks + Scarpa





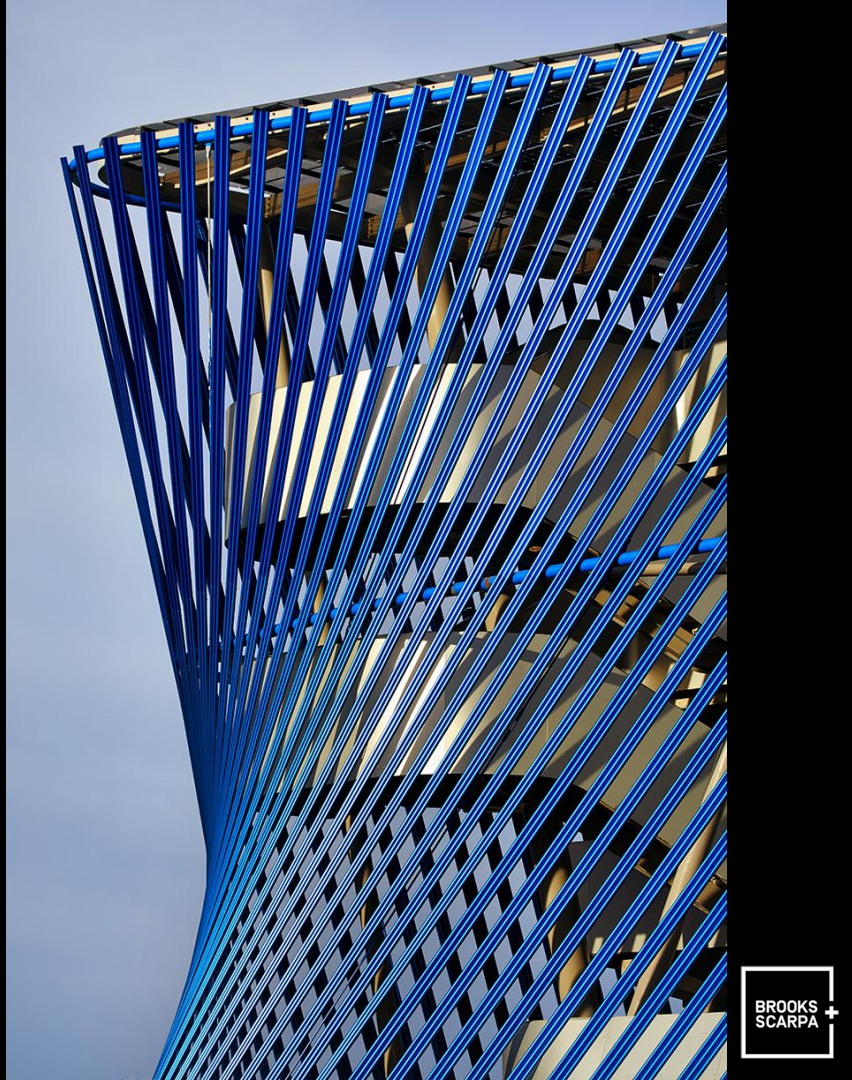

DC Alexander Park

Brooks + Scarpa





BC ALEXANDER
PARK







Liquid Wood Sculpture

Brooks + Scarpa



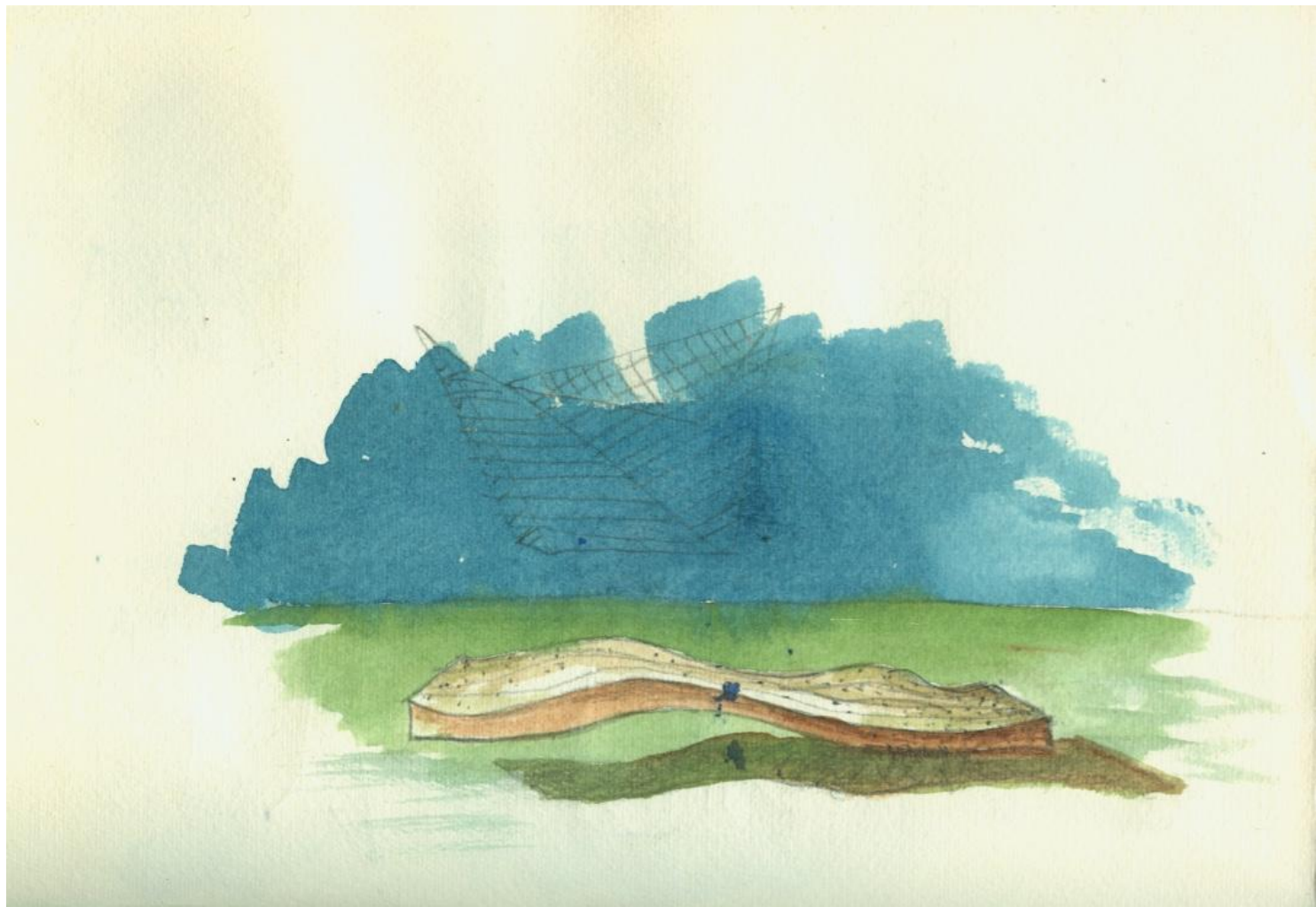







Gateway Pavilion

Brooks + Scarpa



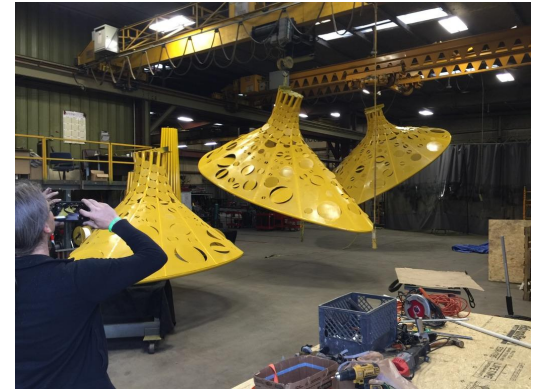
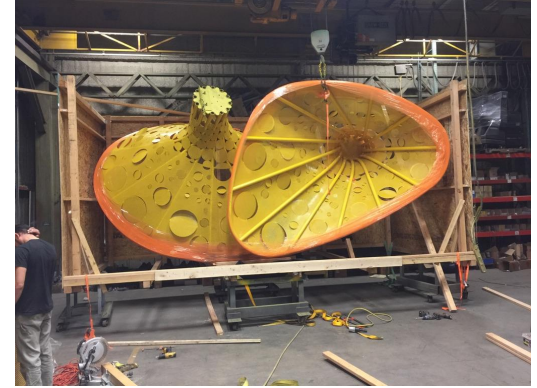
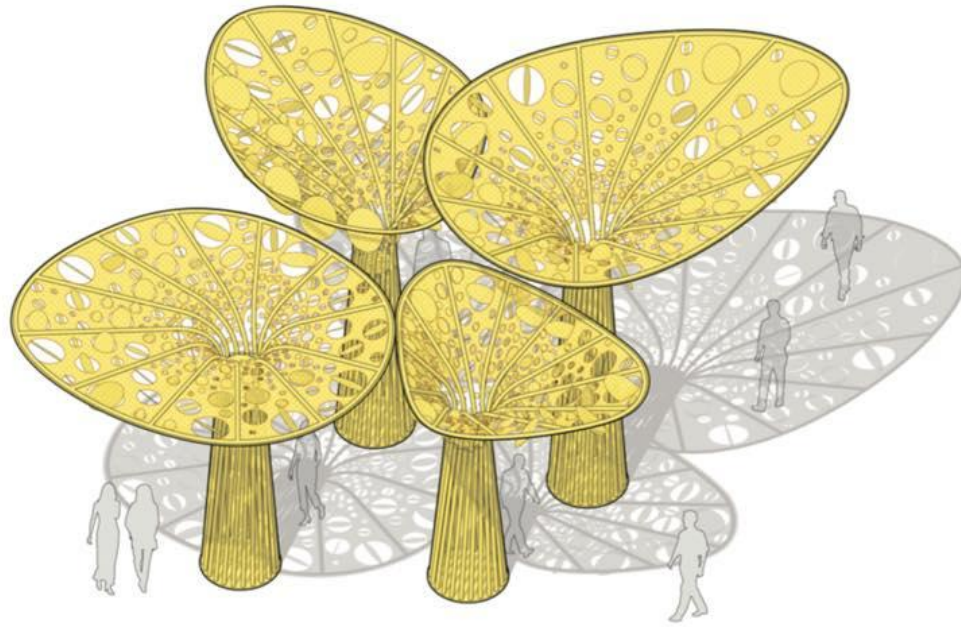



Skyroof

Brooks + Scarpa





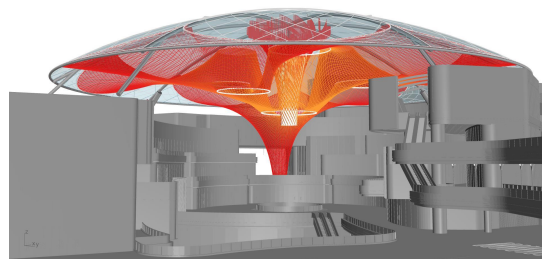
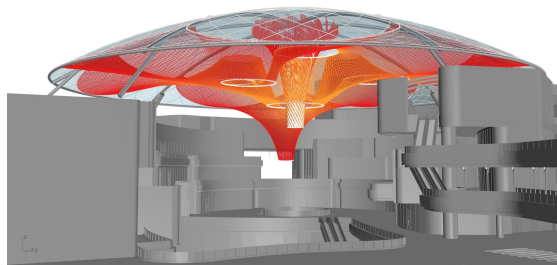
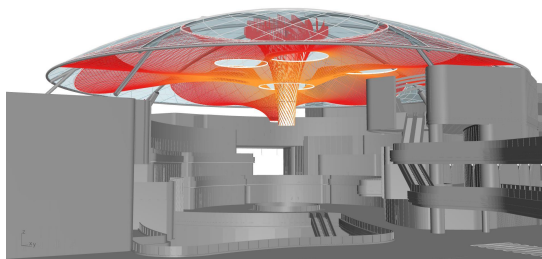
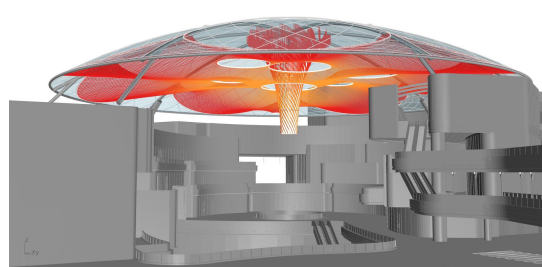
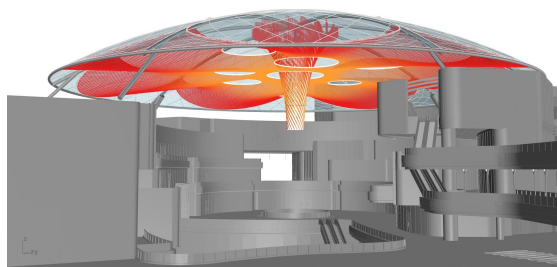
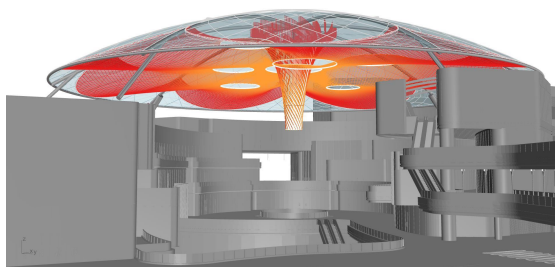

Florida Holocaust Memorial

Brooks + Scarpa





Alma Switch House

Brooks + Scarpa



BROOKS
+
SCARPA



2821



Culver Theater Apartments

Brooks + Scarpa



Sculptural Stair Enclosures

Culver Theater Apartments

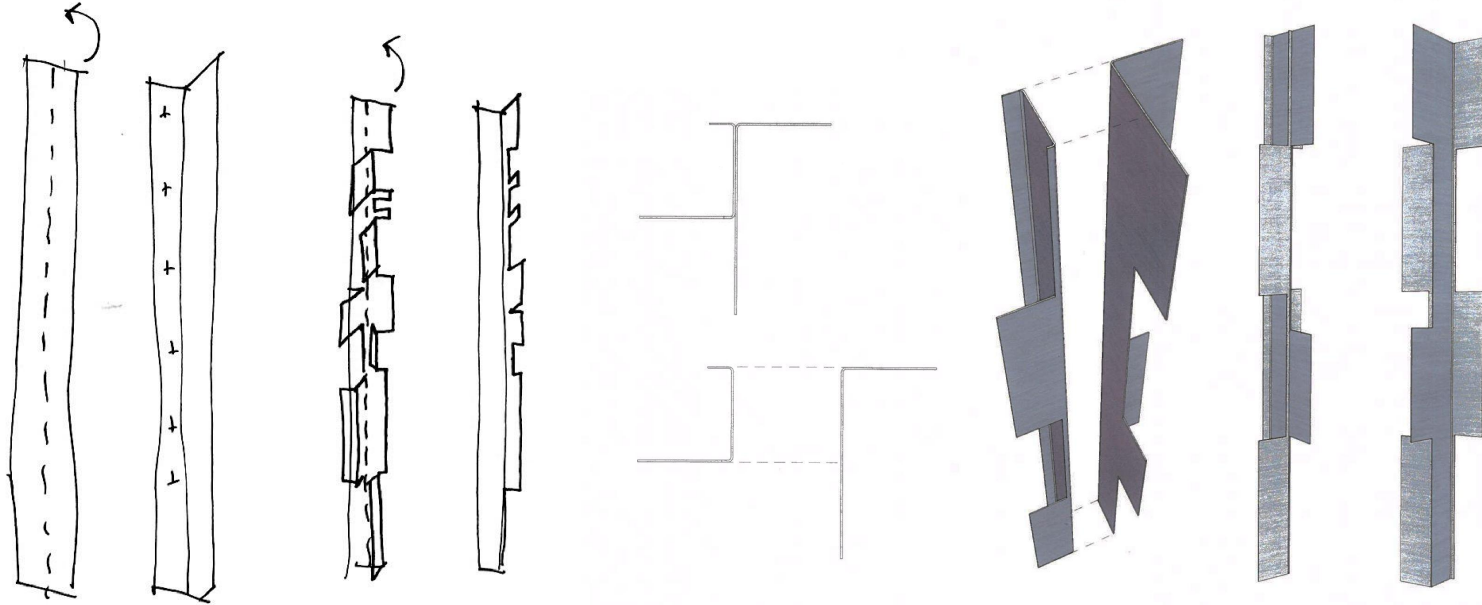

Sculptural Stair Enclosures

Culver Theater Apartments







URBAN BAKERY & CAFÉ